THE WEATHER forecast today. Fair—Warmer

DAILY NEVADA STATE JOURNAL

WANT ADS in the JOURNAL will bring results.

VOL. LXVII RENO, NEVADA, WEDNESDAY MORNING, APRIL 17, 1907. 162

SHACKS DESTROYED BY FLAMES

ENTIRE CITY IS ENDANGERED BECAUSE OF STRUCTURES ERECTED IN DEFIANCE OF LAW

The Olympic Skating Rink, Erected at a Cost of $16,000, Was Destroyed Last Night and the Adjoining Laundry Building Was Damaged, by Fire, the Origin of Which Is Unkown, But Which Found Easy Prey in the Shacks Erected Against the Provisions of the Ordinance---Pavilion Had Been Ordered to Be Roofed With Asbestos But the Order Had Been Disobeyed---What Owners Say

Fire, of unknown origin, threatening for a time the entire business section of Reno, destroyed the Olympic skating pavilion, damaged the United States laundry, burned two horses to death and broke the windows on adjacent buildings at 10:30 o'clock last night.

Starting in the Van Buren stable in the rear of the laundry, the flames caught on the rink, erected in violation of the city building ordinance, and in five minutes a loss of $15,000 was caused. The buildings destroyed were insured for about $12,000.

Firemen Endangered

Repeatedly during the fight against the spreading flames, the lives of the firemen were endangered by the falling walls. J. J. Hart, a hoseman, was buried in the debris when the front of the pavilion crashed to the street, but he extricated himself in time to escape death.

Again when the electric wires crashed to the ground, the nozzlemen working on the corner of Lake and Second streets were entangled in a mass of sputtering flames, but got out of the way without injury.

When the flames caught on the side of the pavilion the entire structure was ablaze before water could be turned on. Then the firemen began their heroic fight but the wind swept the flames through the length of the rink with lightning-like velocity.

Inflammable Roofing

Inflammable tarred paper roofing, heated to a high degree, exploded with violence, and the flames increased in fury. Windows crashed to the floor with the heat, and the building was doomed to destruction. But the chief of the fire department believes that if his order was obeyed when the rink was constructed the fire would have been confined to the small stable in which it started. Chief Webster was given samples of the roofing permitted to be used in construction work in Reno. One sample, the kind afterward put on the rink, lasted one minute under the blow pipe; the other, an asbestos product that was recommended for usage by the chief, withstood the test for five minutes, and still left one thickness

Chief's Order Disobeyed

"I sanctioned an asbestos roof," stated Webster last night. "It was not used. By whose authority the order was evaded, I do not know. The building could have been saved if the elementary methods of protection were employed."

John Eyroud, a Frenchman laboring for the city, saw the flames in the Van Buren barn at ten o'clock. He gave no alarm, thinking that it was a light. Soon afterwards the flimsy building was being destroyed. The alarm was turned in by the spectators after several seconds' delay and the firemen responded with promptitude.

Horses Burned Alive

Charles Short of the Overland stables, seeing the flames and knowing that animal lives were endangered, rescued a valuable horse belonging to the Flanigan warehouse company. Two horses, the property of J. H. McCormack of the hotel bearing his name, were left to burn to death. An excited on-looker attempted to shoot them, but the flames closed in around the beasts obstructing the view, and they were left to die miserably in the little hut.

The west side of the Olympic rink was afire by the time the water was turned on, the flames jumping from the windows of the east wall and bursting through the roof in forty places. With a roar that could be heard several blocks the pavilion became alive with fiery tongues leaping skyward and carrying the sparks to adjoining property.

Hope Abandoned

Hope of saving the rink was abandoned at once, and the attention of the firemen was given to protecting the Overland stables and houses on the far side of Lake street. Blazing pieces of timber alighted on the roofs of the dwellings and livery barn while the firemen were moving the hose. A half hour's work saved these places from destruction.

Electric Wires on Fire

Over the heads of the firemen the electric wires, carrying the 23,000 volts for the use of Sparks, began to burn. Fred Brown of the Reno Electrical Company shut off the current before the firemen were electrocuted. Nevertheless the low-power wires dropped to the street one at a time and sizzled across the pavement in the throng until pronounced dead by the quick action of Brown.

Cadle's Men on Hand

Captain Cadle had a cordon of policemen around the burning buildings, and the crowd of curious spectators, surging around the structures from four sides, was held back while the firemen worked.

This is the first big fire since the Catholic church was burned two years ago. Members of the city council viewed the work of the flames with critical eye. Suggestions were heaped on their heads, and the throng generally condemned the policy that allowed the flimsy shack to be constructed in the heart of the city without regard for the safety of the property adjoining.

Cause Unknown

The cause of the fire is unknown. People who passed through the alley on which the barn was located, where the flames were first seen, stated that no one was observed around the structure. Whether a man slept there could not be learned last night. The flames started on the southeast corner of the shack and soon enveloped the entire building.

Garage Threatened

The fire at one time, while the front of the doomed skating rink was a mass of flames, swept in great sheets towards the Reno Automobile garage, and a small blaze was started on the roof of one of the cottages adjoining it which led to the belief that the garage was on fire. There was a lively scrimmage among those owning machines stored in the brick building to get them away to a place of safety.

Had this building, or its front doors, taken fire the loss would have been far heavier than it was. There is naturally a considerable quantity of gasoline always on hand in the garage, and the number of machines, which could not have been moved, would have been destroyed.

THE INSURANCE

Knowles and Koritz, the owners of the Olympic rink, stated last night that the insurance on the place was about $7,000, while their loss is $8,000. The original cost of the Olympic rink, built on ground leased from W. B. Van Buren, is given as $4,000. The fixtures bring up the remainder of the cost.

Soiled Clothes Damaged

The United States laundry was damaged to the extent of $5,000, and is fully covered by insurance. The machinery was not damaged. The walls of the structure, the clothes, office furniture and floors were injured by water and fire. Plate glass windows in the front were broken by those eager to get the furniture from the interior.

Fire Department's Work

A loss of $2,000 was sustained by the buildings in the adjoining lots. Their total destruction was averted merely by the excellent work of the men under Chief Webster.

WHAT OWNERS SAY

The laundry is owned by W. B. Van Buren, who also owned the rink.

Before the fire had died down he was found by a Journal reporter to whom he said:

"Yes, the buildings are mine, as is also the ground.

"I built the rink a few months ago, and leased it to Knowles and Koritz for a monthly rental and 75 per cent of the income; and it was a good paying business from the start, netting us better than $100 per day.

"The building was erected at a cost of $16,000. It contained an organ which cost us $3,500, and about $700 worth of skates.

Was Fully Insured

"The building and contents was fully covered by insurance in nine different companies.

"The loss of the income from the rink business will be the heaviest part of the loss to me as an individual.

"About ten years ago I was burned out of a building standing just back of where the rink stood, but that was a different sort of a fire from this.

Incendiarism Charged

"What do you mean by a different sort of a fire from this?"

"Why, I think this fire was incendiary. There is little doubt, if any in my mind, concerning that point, as threats of such a thing have been made, and I believe some of them have been carried out with the result you see."

"There is an example of the difference between a fireproof building and a shack," was said. "What do you thing of it?"

"There can be no doubt of the justness of the demand for fire-proof buildings within the fire limits," was the reply, "and I shall not rebuild anything of this nature on the ground, although it will without doubt be rebuilt in a much more substantial manner."

"Did you have a permit to erect that rink building?"

"I did have such a permit, and have it still. It is in writing and signed."

Werner Was Lucky

The piano and music store of Werner, which occupied the corner room in the front of the rink, was fortunately saved, and is intact, even to the sheet music, and although damaged, the loss will be slight.

E. Scott, the singer of illustrated songs at the Grand is a worker, and that fact and his friendship for Werner, who is away in Goldfield, stands the latter in good stead, as the singer was promptly on hand and helped to save the music and instruments, over which he guarded.

The refreshment room in the rink was leased to Shepard & Son of the Busy Bee, who sustained a loss of about $50 in fixtures and stock.

GRAND JURORS LAUGH AT OLD COUPLE WHO REVILE THEM

SAN FRANCISCO, April 16.—An extraordinary incident today was the appearance at Gough and Geary streets of a man and an aged woman, the latter carrying a huge placard rudely lettered with denunciations of Rudolph Spreckels, Heney, District Attorney Langdon and the grand jury.

The man attracted a crowd by standing on the curb opposite Native Sons Hall and loudly haranguing against those named. Members of the grand jury came to the windows of the inquisitorial chamber and listened with some show of amusement. A policeman finally arrived and chased the man and woman off.

The trial of Ruef will be resumed in the superior court tomorrow morning.

CUTTING THE BUDGET

ST. PETERSBURG, April 16.—It is understood that the budget committee of the lower house is making headway in its examination of the financial statement. It has already made provisional reductions to the mount of $11,500,000.

RAILROAD FOUND GUILTY

MINNEAPOLIS, April 16.—A jury in the United States district court tonight found the Wisconsin Central Railroad and two of its officials guilty of rebating.

PORTLAND INTERVENES IN SPOKANE'S GREAT RATE CAUSE

PORTLAND, April 16.—A sensation resulted in the Spokane terminal rate hearing before Interstate Commerce Commissioner Prouty when an amended and supplemental petition in intervention was filed by K. N. Teal, attorney for Portland jobbing interests, which appear as intervenors in the action.

The petition prays for a radical readjustment of all rates from coast points to the interior and alleges present freight charges are exorbitant and unjust.

THE HERMANN TRIAL

WASHINGTON, April 16.—The defense in the case of Binger Hermann for destroying public records rested this afternoon and the prosecution began its evidence in rebuttal. The testimony it is expected will be brief after which arguments will be made and the case given to the jury.

CAUGHT WITH THE GOODS

CHICAGO, April 16.—Perry L. Hedrick, chief sanitary inspector of the city department of health, was arrested today on charges of soliciting and accepting a bribe. It is alleged that $200 paid to him by George A. Beckway, an inventor, was found in his pocket when he was arrested.

RENO IS TO HAVE GENERAL CLEAN-UP DAY

Reno is to have a "clean-up" day. A committee of the Twentieth Century Club began the preparations for the event that is to be held Friday, May 3, Arbor Day, and the support of the entire community will be enlisted to attain the desired result. Streets will be swept clean, the alleys will be improved and the town will take on an air of purity.

Mayor Wilson, the council, the board of health and many prominent residents will be invited today to confer with the Century Club on the issue April 19. When the delegates from these sources meet the final arrangements for the event will be made. It is planned to have a committee for every block in the city to take charge of the operations of Arbor Day. Men will be hired to remove the refuse, and the women of Reno will superintend the work.

The Century Club committee that met last night convened in the office of Dr. Crockett. Those present were President Mrs. Libbey C. Booth, Corresponding Secretary Mrs. Jennie Logan, Mrs. W. H. Hood, Mrs. C. E. Bingham, Dr. Crockett and Mrs. George Sutherland.

Corey to Marry Mabelle Gilman the Actress After All

NEW YORK, April 16.—The Herald tomorrow will say William Ellis Corey, president of the United States Steel Corporation, and Mabelle Gilman, will be married in this city May 7, if their present plans are not changed. They will leave for Europe soon after the ceremony, and will pass the honeymoon trip abroad, returning to New York about August 1. The announcement was made yesterday by James Harley, a cousin of Miss Gilman. Mr. Corey cannot be found to confirm or deny the story.

CHARGED WITH EMBEZZLEMENT

BAKERSFIELD, Cal., April 16.—Leon Fenier, alias M. E. Mills, wanted in Colorado Springs on a charge of embezzling a large sum of money, was arrested here today. Mills, which the officers say is his correct name, had been working in a local cigar factory and the detection was made by means of an identification card. The sheriff of Colorado Springs is now en route to this city. Mills says he will go back without papers.

DARING ROBBERY IN ST. PAUL

ST. PAUL, Minn., April 16.—A bandit held up the Northern Pacific Express Company's union depot office tonight and compelled the clerk to open the safe and give him a package containing $25,000. He escaped.

ACCUSED OF TRAIN ROBBERY

MARSHFIELD, Or., April 16.—Joseph Busch was arrested at Myrtle Point, Oregon, today on a charge of having been connected with the robbery of a train on the Missouri Pacific railroad at Pittsburg, Kansas, March 4 last, when John Henry, a passenger, was killed. The capture was effected by Kansas officers and detectives and by a deputy United States marshal from Portland.

REGISTERED PACKAGE STOLEN

RALEIGH, N. C., April 16.—A registered mail package containing $10,000 has been stolen between Wilmington, N. C., and New York. When the pouch reached New York the package was missing.

COUNTESS KILLS HERSELF

PARIS, April 16.—The Countess de Jotemps committed suicide by shooting with a revolver in this city today. She was a Russian twenty-seven years old and a woman of beauty and was married against the wishes of her parents to the Count de Jotemps. The couple were continually in financial straits.

INVOLVES JETT AGAIN

LEXINGTON, Ky., April 16.—John Smith, charged with the assassination of Dr. S. D. Cox, went upon the witness stand today and fully confessed to the assassination of Jim Cockrill, saying Britton was not there, but that he, Curtis Jett and John Abner killed Cockrill. Smith fired once; Jett four times and Abner three times.

HE HOPES TO SEE HARRY THAW SENT TO AN ASYLUM

ROME, April 16.—The Tribunal publishes an interview with A. Blair Thaw, a half brother of Harry K. Thaw, who is spending the winter here. Thaw said he hoped the lawyers for the prosecution and the defense would agree in a request that Harry be sent to an asylum.

PITTSBURG, April 16.—Mrs. C. J. Holman, mother of Evelyn Thaw, makes a statement in the Leader today, in which she says, had she known what Evelyn told Thaw, Thaw would not have killed White—that she would have done it herself.

NEGRO LYNCHED

EOLA, La., April 16.—The sequel of the shooting of five white men and two negroes at Bunkie, La., last Sunday, was the lynching of the negro Charlie Strauss near here today. A party of masked men took him away from deputies. The negro was hanged to a tree after which many shots were fired into his body.

ROBBERS LOOT BANK

HAZELTON, Ia., April 16.—Robbers early today dynamited the vault of the Bank of Hazelton and escaped with $4400 in cash. They secured sacks of cement from a neighboring store and piled them over the vault to deaden the noice of the explosion.

THE COMSTOCK BEGINS RENEWED ACTIVITY THIS MORNING

VIRGINIA CITY, April 16.—Renewed activity on the Comstock will begin tmorrow morning with the construction of a 200 ton mill on the Yellow Jacket Mining Company's property at Gold Hill. Grading for the site will start with daybreak.

Twenty Kincaid grinders and twenty concentrator tables will be installed. The mill will be located below the dump at the mine so that the low grade ore can be worked while the operations below the surface are being carried on. Water for the mill will be procured from the ditches owned by the company.

FRISCO SHACKS BURNED

SAN FRANCISCO, April 16.—Fire which originated in a grill at 540 Van Ness avenue at 2:45 this morning destroyed five frame buildings and wrecked nine others. The buildings were all of wood and were of the temporary nature put in the first days after the fire. All were occupied as stores and offices. It is believed the fire was of incendiary origin.

THE PEACE CONGRESS

NEW YORK, April 16.—Tonight's session of the peace conference was devoted to the universities and their work in the way of bringing about world peace.

Just a Hint of the Mighty Bargains Offered in the Great Expansion Sale

$20 for Ladies' $22.50, $25 and $27.50 Suits

We Have Taken From Our Regular Stock of Stylish Spring Suits, a Number of Our Best $22.50, $25 and $27.50 Values, and Have Added Them to Our Already Splendid Line of $20 Suits.

When we claim that the $20 Ladies' Suits we have been selling this season are the best suit values to be found in this city, we are not idly boasting—we are stating facts—plain, unadulterated facts. This special selling of $20 suits has been the means of going a long ways toward more than doubling our suit business, the best criterion of their being the best Suits shown anywhere at the price.

Now we have made this already strongest line in this city still stronger, by taking from our regular $22.50, $25 and $27.50 Suits a number of the best values and adding them to this line.

These Suits come in a very wide range of styles—Etons, Ponys and Cutaways. Materials are fine Worsteds and Panamas, all the newest stripes and checks included. Also all good plain shades. We have all sizes for women of all proportions, large women, small women and misses. Remember they are better than any other stores' in town $22.50, $25 and $27.50 values. Better get one at our special price..... $20

Two Attractive Waist Specials

Charming Waist for $1.25

White lawn waists of excellent quality with front of allover embroidery, daintily set in with lace insertion. All sizes. Specially priced at..... $1.25

Colored Jap Silk Waists

In the new Marie Antoinette style, with brown, blue, green, red and black dots. The season's latest novelty. All sizes. Specially priced at..... $3.98

Extraordinary Values in Needed Domestics

Some of the Greatest Bargains We Have Ever Given in This Popular Department Are Being Offered This Week and Are Rapidly Disappearing Before Throngs of Thrifty Buyers Taking Advantage of Them.

12 1-2c Lawns 9c

Beautiful floral patterns in all colors on white grounds, small and large designs. A fine, sheer quality, excellent for airy summer frocks. Regular 12 1-2c values. Special, this sale.....9c

16 2-3c Dimities 14c

Small, dainty floral designs, fancy figures and various sized polka dots in all colors on white grounds. Fine, even texture and unusual quality. Splendid at 16 2-3c, therefore marvelous at..11c

Extra Special in Bed Spreads

So very popular was that sale of bedspreads which we advertised for last Friday only, that we have decided to put on a fresh lot for tomorrow at the same price, that those of our patrons who weren't fortunate enough to obtain any Friday, may do so yet. They are large size, genuine crochet spreads in exceedingly handsome designs. Very special at, each.....98c

Lace Curtain Sale

Swell, new lace curtains that haven't been in stock much over a week. Most beautiful patterns we ever saw. Specially priced for tomorrow as follows:

$1.25 VALUES AT 98c.
75c VALUES AT 49c.

A Big Towel Sale

Good quality, fairly large size Huck Towels, with fast red border. Just the thing for hotels and lodging houses. We shall place them on sale tomorrow at a price never before equalled for lowness. Extra special at, per doz....85c

Gray, Reid, Wright Co.

NEWSPAPER ARCHIVE® NEWSPAPER ARCHIVE®

PAUL GENESY WON CROSS COUNTRY RACE

Paul Genesy won the Wheelmen juvenile cross country run yesterday afternoon in fourteen minutes and thirty second. Roy Gray, who was the victor in the contest last Saturday, ran second. The remainder of the athletes finish were Charles Miller, Bassett Young, John Hawkins, Ed Haggerty, Louis Chase, Claude Sayers, Lisle McGinnis, Charles Wilson, Dan Ladd and Ford Harvey. H. J. Thyes was time keeper and W. P. Evarts was starter.

President Thyes of the Wheelmen Club named the various committees during the meeting of the directors Monday night. It was decided to promote monthly entertainments during the summer, and several prominent athletes of the city have been asked to participate. Roger Cornell was appointed leader of the organization.

Hall committee—Major Long, M. E. Jepson, F. E. Barker.

Entertainment committee — Kenneth McKim, Al Pape, Harry Woodhouse.

Racing board—F. L. White, C. P. Ferrel, Herbert Conway.

Auditing committee—A. B. Manheim, M. E. Jepson, E. F. Lunsford.

Memorial committee—F. E Parker, M. E. Jepson, J. J Riley

POLICEMAN'S MURDER IN NEW YORK CAUSES MANY ARRESTS

NEW YORK, April 16 —Policeman Alfred Zelleck, one of the two officers shot by Salvatore Governale, an Italian, when they attempted to arrest him on Sunday night, died today.

Governale is under arrest and police have arrested many other Italians for carrying concealed weaopns Today 102 of the prisoners were arraigned. From them were taken seventy-five revolvers and many dirks, stilettos, etc.

SAN FRANCISCO CELEBRATES

SAN FRANCISCO, April 16.—The observance of the first anniversary of the earthquake and great fire which laid San Francisco in ruins on the 18th day of last April began tonigat with a charity fete at the beautiful Hotel Fairmont on the summit of Nob Hill. Thursday, the actual anniversary, has been declared a municipal holiday by the board of supervisors, and on that evening there will be a notable dinner given by the Merchants Association, also at the Fairmont, at which the material as well as the civic rehabilitation of San Francisco will be discussed by eminent citizens. For tonight's fete the Fairmont was for the first time illuminated and practically thrown open to the public.

SQUIRES ARRIVES

SAN FRANCISCO, April 16.—The steamship Ventura arrived from Australia late tonight. Among her passengers is William Squires, the champion pugilist of Australia.

LOVELOCK HAS ENGAGED ALL-STAR AGGREGATION

Stellar Lights from Every Part of the Coast to Play Against the Overlands in Reno Next Sunday

Lovelock, the Nevada town that will send a baseball nine here Sunday to be defeated by the Overlands of Reno, has engaged the services of stars from all over the coast to aid in the game. Kid Saca, the wonderful infielder of the Truckee aggregation last season will be on Second base for the Lovelock team. Westall, the pitcher of the University of Nevada nine, will cover the slab for the visitors. Jack Cadogan will receive. Shirley Browning of Sparks, who is called one of the best first basemen in the state, will come down here at the beginning of the week to play the national sport.

Managers Silby and Conway of the Overlands are wisely not allowing the postponement of the first contest of the season to pass without some benefits. Practise is indulged in by the players here every day ,and the team work the men will be able to show Sunday will surprise those who have been accustomed to seeing the best leaguers perform.

RESULTS ON OTHER DIAMONDS

Graham Lasted One Inning

BOSTON, April 16.—Boston defeated Washington today 4 to 2. Graham, who began the game in the box for the visitors, gave way to Falkenberg after one inning, in which the home team scored all its runs Young held the visitors to scattered hits.

Boston	4	10	1
Washington	2	8	1

Young and Criger, Graham, Falkenberg; Blankenship and Hayden.

Phillies Do Up Boston

PHILADELPHIA, April 16 —Boston and Philadelphia opened the national league season in this city today. Hard hitting in the fourth inning gave the locals a lead which Boston could not overcome. Score:

Boston	5	7	2
Philadelphia	6	8	1

Flaherty and Needham, Corridon and Jacklitsch. Umpires—Emslie and Kelsey.

Could Not Hit Karger

CINCINNATI, April 16.—Inability to hit Karger after getting men on bases was responsible for the defeat of Cincinnati by St. Louis. Holly for the visitors played a brilliant game at short, accepting ten chances without an error. Score:

Cincinnati	0	9	1
St. Louis	3	10	1

Coakley, Ewing and Schley, Karger and Marshall. Umpire—Carpenter and Johnstone.

National League at Brooklyn

BROOKLYN, April 16 —The National league season was opened here today with a game between the New York and the local teams. The visitors won 4 to 1 Score:

New York	4	7	2
Brooklyn	1	6	5

McGinnity and Bresnahan; McIntyre and Ritter. Umpire—Rigler.

Manhattan Laid Out

NEW YORK, April 16.—Philadelphia beat New York 9 to 6 in the opening game of the season today Orth was batted out of the box in the second and Dygert in the sixth. Score:

Philadelphia	9	7	2
New York	6	8	4

Dygert, Bender and Perry, Orth, Hughes, Castleton and Leinow.

Game Postponed

ST. LOUIS, April 16—The St Louis-Cleveland game was postponed, wet grounds. The American at Detroit-Chicago was postponed, cold weather.

One Langers Lose

LOS ANGELES, April 16.—San Francisco won the opening game with Los Angeles today in the ninth inning by heavy hitting. Mohler, unassisted, made a double play in the ninth, retiring the side and ending the game Score:

Los Angeles	3	6	2
San Francisco	5	8	1

Batteries—Nagle and Hogan; Jones and street Umpire—Perrine.

Athenians Defeat Web Feet

OAKLAND, April 16 —The home team defeated the Portland pitchers easily today and a few of the locals fattened their batting averages in the early part of the game against Schimpff Rudolph on the other hand pitched so effectively throughout that the northerners could not get more than a single hit in any one inning Score:

Portland	1	4	2
Oakland	5	14	1

FORMER ATHLETE HERE

Edgar Hines, a former athletic star of California, returned to that state last night to officiate in the California-Stanford field meet, but on his return here he will establish a mercantile house near Mina. Hinds saw Nevada for the first time after several years yesterday, and he marveled at the growth of the state.

CELEBRATED LAWSUIT

MAYKING, Ky, April 16.—The celebrated old Virginia land grant suit in which possession of several millions of dollars worth of eastern Kentucky coal lands was sued for by eastern parties, met a second defeat in the circuit court at Whitesburg yesterday, when Judge Lewis dismissed the case. A hundred armed mountain landowners were present but good order prevailed. The attorneys for the claimants will take the case to the federal court.

Queen Victoria of Spain is a sad trial to her maids of honor. Educated in England, Her Majesty is an ardent believer in the virtue of fresh air and insists on having windows open at all hours. This is something almost revolutionary in Alfonso's domain, but of course, the attendants do not dare to complain.

Belmont is straight whiskey at the Owl. a5tf

RESULTS OF RACES AT THE OAKLAND TRACK

SAN FRANCISCO, April 16.—Favorites and well played horses were generally successful at Oakland today. One first choice that failed, lost all chance at the post. He was Dorado, who was left in the third race. Hugh McGowan at 8 to 1, proving the winner. Entre Nous again rewarded her backers by taking the five furlongs event in fast time from Sanfara. The two-year-old race resulted in a victory for the well-played Margie. Results:

First race, four furlongs, purse—Margie D., 107 (Fischer), 6 to 1, won; Herivas, 103 (A. Brown), 10 to 1, second; Baboo, 107 (T. Rice), 10 to 1, third. Time :48 4-5. Charay, Eollie L., Agripena, Rio Vista, Last Go, Vanna, Dally, Rose H. and Katie Gleason also ran.

Second race, six furlongs—Sainrida, 107 (E. Dugan), 9 to 20, won; Azusa, 108 (A. Brown), 20 to 1, second; Miss Martha, 1007 (Fischer), 15 to 1, third. Time 1:15. Avona, Fritzi Ferri, Tetanus, Eulalie B., Miss Tartle and Lugano also ran.

Third race, one mile and a sixteenth, selling—Hugh McGowan, 100 (Sandy), 8 to 1, won; Reservation, 112 (Gross), 8 to 2, second; The Captain, 100 (McRae), 3 to 1, third. Time 1.47 4-5. Cabin, Oratorian, Borado, Nigrette and Woodthorpe finished as named.

Fourth race, mile and a furlong, selling—Corrigan, 112 (Sandy), 9 to 10, won; Black Gem, 106 (Buchanan), 5 to 1, second; Bonar, 103 (H. Smith), 8 to 1, third. Time 1:54 2-5. Hippocrates, Jerusha, El Primero and Alma Boy finished as named.

Fifth race, five furlongs—Eminous 106 (W. Kelly), 6 to 5, won, Sanfara 103 (C. Ross), 9 to 2, second; Sugar Maid, 103 (Fischer), 9 to 2, third Time 59 4-5. Gypsy King, Billy Mayham, Lem Reed, Giovanni Balerio and El Otros finished as named.

Sixth race, five and a half furlongs—Ocean Shore, 107 (Sandy), 17 to 5 won; Native Son, 107 (H. Smith), 13 to 5, second; F. Neugent, 103 (Fischer), 7 to 1, third. Time 1.06 4-5. Kokomo, Blagg, Woolma, Otto Price Nedda, Silver Stockings and Silver Sue finished as named.

A MEXICAN OUTRAGE

NOGALES, Ariz., April 16.—On the arrival of train No 1 from Guaymas this morning Philip Clarke, the engineer, was arrested, and thrown into jail on the Mexican side on telegraph instructions from Judge Huacalab Hermosillo. Clarke is charged with rebellion. Clarke's fireman, Martinez, was also arrested but released later. American Consul Brickwood is investigating the case. Great indignation is felt here at the action of the judge, which is similar to action taken once before when railroad employes refused to go to work until arrested men were released.

GAMBLER FATALLY SHOT

LA GRANDE, Or, April 16.—While attempting to arrest Fred Reyner, a gambler and a gun fighter, today, Chief of Police Walden shot Reyner through the abdomen and was himself struck with four bullets from Reyner's gun. Reyner will probably die. Walden is expected to recover.

ECKHARDT'S IDEALS SHOW TO A BIG HOUSE

"Eckardt's Ideals" have opened a week's engagement at McKissick's very successfully. Monday evening to a crowded house they played "Caught in the Web," a detective melodrama of New York life and yesterday evening a large audience witnessed "Her Wedding Day," a pastoral drama, companion to "York State Folks." The company was much better last evening than in the opening performance. The company carries many members of talent and has special scenery for the production of its pieces.

The Ideals will play "The Great Northwest" or "The "Road To Frisco."

At the Grand

Withal it was forced to disappoint its patrons Monday night the management of the Grand theatre has a bill this week which should prove a good drawing card for amusement lovers. The performance last evning was fine, and Manager Cliff will add another act to the bill for the remainder of the week.

James T. Dedvin has always been a favorite with Reno audiences and this trip he has a turn better than ever before. His ventriloquism fascinates and he pleases with his mimic character in clever jest.

O'Brien and West are a dialogue team and present the Dutch and the Irish characters with good wit and specialties. Cazarre, another feature of the show, is a hand balancer with a wonderful physique and a number o fexceptional feats.

"Will You Love Me in December as You Do in May," the illustrated song by Edouard Scott, adds another week of success to this popular singer at the Grand. The pictures are very good. The moving pictures are both interesting and funny. The film showing "The Visit to the Zoological Gardens, London" is very instructive as well as interesting. The bill on the whole will be a great attraction when the other act is added to the performance this evening.

DIED

PURCELL—In Reno, Nevada, April 16, John Purcell, a native of California, aged forty-five years. The funeral will be announced later by Fetters & Durrett.

ROUGH RIDERS' PLANS

PRESCOTT, Ariz., April 16.—President Hunter of the Rough Rider Association today announced after conference with the "Bucky" O'Neill Rough Rider Monument Commission here that the Rough Rider reunion would not be held in this city this year as planned owing to the inability of President Roosevelt to attend. Hunter stated that he doubted whether a reunion would be held at all until 1908 when Prescott would entertain the gathering.

TOPEKA, Kas, April 16 —A whirling blinding snow is prevailing over this state. The weather bureau reports a temperature of 36 degrees at seven o'clock and growing colder each hour.

The Del Monte

Phone 1063

One mile from Reno on Sparks road. Every convenience and courtesy extended the traveling public. Music nightly. Nice furnished rooms. Best of wines, liquors and cigars. Cold lunches.

FURNITURE
CARPETS
DRAPERIES

LOWEST PRICES

"Breuner's"

131-133 Virginia Street, bet. First and Second, Reno, Nevada.

For Sale at a Bargain

THE WELL ESTABLISHED BUSINESS OF M. F. M'GURN IN VIRGINIA CITY, NEVADA. SAID BUSINESS CONSISTS OF A COMPLETE STOCK OF GROCERIES, FIXTURES, OFFICE FURNITURE, ETC.

WOOD AND COAL YARD, WITH MACHINERY FOR SAWING AND SPLITTING. WELL LOCATED ON LINE OF VIRGINIA & TRUCKEE RAILWAY.

BRICK STABLE, WITH HORSES, HARNESS AND WAGONS.

EVERYTHING CONNECTED WITH THE BUSINESS FOR SALE. ALSO ONE STERLING PIANO NEARLY NEW.

ADDRESS

M. F. McGURN

64 SOUTH C STREET.

VIRGINIA CITY, NEVADA

NO REASONABLE OFFER REFUSED

For Sale

Positively the most modern and up-to-date residence in Reno. Electric lighted, steam heated, call bells in every room.

JACK DAVIS

STEIN, BLOCH CLOTHING.

CORRECTLY SUITED

In the Battle of Life a Man's Suit Plays a VERY IMPORTANT Part

THE ILLUSTRATION TO THE LEFT SHOWS ONE OF STEIN, BLOCHS' SPRING MODELS.

THE ILLUSTRATION TO THE RIGHT IS KIRSCHBAUM'S SPRING MODEL.

WE HAVE A FULL LINE OF EACH.

At $20.00, $25.00 and $35.00

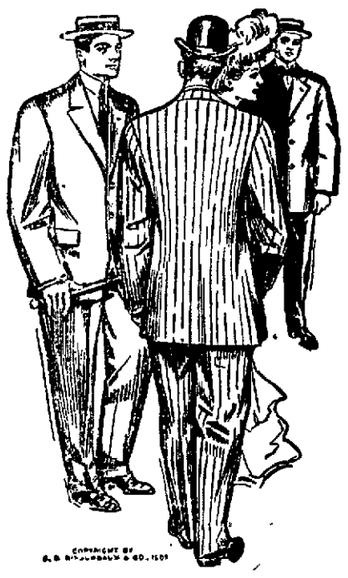

KIRSCHBAUM CLOTHING.

MEN'S UNDERWEAR

In providing our stock of underwear we've aimed to anticipate every man's fancy. The spring lines of men's underwear are made up principally of balbriggan and lisle in plain and fancy colors.
Plain balbriggan suits and drawers, a garment 50c
Fancy Balbriggan Suits and Drawers in colors of blue, pink, white and black, a garment 75c
Men's Union Suits, in lisle thread, a suit ..... $1.50, $2.50 and $3.00

Trunks, Suit Cases. Hand Bags

Our stock in this department is large and we are showing everything in Hand Luggage that has merit.
Bags of all sorts. Suit Cases in allgrades. Trunks the kind that stand the wear.
Our Suit Cases of Seal, Pig Skin, Sole and Grain Leather, Steel Frames, Splendid Locks, Well Lined ..... $2.50 to $20.00
You can check our hand baggage with safety, and you can carry it with pride.

SOFT SHIRTS

Our Soft Shirts are ready. If you want to get a chance at the handsomest Negligee Shirts you eyes ever rested upon come here now and make your selection. Come while there is an opportuity to skim the cream of the stock.
Our line includes about everything a man can want in cool shirts. They range in price from 75c, $1.50 $2.50 $3.50
Ties to match. All sizes, 14 to 19.

Panama Hats

At $7, $8, $10, $12.50 Just Arrived

200, 202, 206 VIRGINIA ST., RENO

The People's Store

Miners' Union Bldg. GOLDFIELD

Men's and Boys' Caps

In Great Variety

NewspaperARCHIVE® NewspaperARCHIVE®

HYMERS' NAME CANNOT GO ON THE CITY TICKET

So Says Clerk Christie to Whom the City Council Left the Decision---Election Supplies Are Ordered and List of Candidates Sent Out

Unless an order of court is procured to enforce the demands of T. K. Hymers, the name of the candidate for city councilman will not be placed on the ballot for the election May 7. The list of candidates has been sent out, and the election supplies ordered. Hymers' name is not one of those for which the municipal voters will cast their choice.

In explanation of the reason for leaving Hymers off the ticket, City Clerk Christie stated yesterday that the council put it up to him for a decission; that Hymers did not file his petition in accordance with the law followed by the others; that he is under a bond as city clerk and that the listing of Hymers' name with the others would only cause probably contests and that the advice of several attorneys supports his stand.

"I do not see how I could place the name of T. K. Hymers on the ticket and observe the law at the same time," stated Christie. "It is strictly my duty to decide on whether I shall use my own judgment or not. I have been advised to omit the name, and await the further action of the petitioner. This course will be followed."

The number of candidates for councilman, then, will be one short, and the report is current on the street that several others that announced themselves as candidates will withdraw from the fight before the election is held. Hymers will probably be one of the, through force of circumstances. He sent his petition asking to be placed on the ticket and signed by three hundred voters to the office of the county clerk. A certified copy of the petition was taken to the city clerk's office several days afterwards. The former county commissioner believed that this action would save his candidacy.

TWO-YEAR-OLD BOY IS NEARLY CRUSHED BY CAR

Little Archie Griffith's Neck Was Under Wheel When Brakes Caused a Stop--Care Prevents Accidents

Run down by a Second street electric car and caught with his head under the wheel, Archibald Griffiths, the two-year-old son of Sherwood Griffiths, narrowly escaped with his life at four o'clock yesterday afternoon. The baby toddled down the street and when the car was coasting on the grade, he jumped across the track. Motorman J. A. Smith reversed the power and threw on the brakes, the baby sliding under the fender. The car came to a stop when the child's neck was across the rail, pinched down by the front wheel.

Little Archibald was taken to his parents' home on Winter street between First and Second. The physician who attended him stated that he will suffer no serious consequences from the injuries.

T. S. Behler, conductor in charge of the Second street car, told a Journal reporter yesterday that a dozen passengers saw the Griffiths child walking in the street as the car approached. The infant carelessly toddled towards the track as the car approached, and before the motorman realized the danger the accident was unpreventible.

Residents of the west end of the city said after the affair that the marvelous escapes of children every day are avoided solely by the care of the men in charge of the street car. The younger element have a habit of standing beside the track, and running across when the car approaches.

The fender of the car was tied up, so that it would not scrape the track. This allowed the body of the Griffiths child to be crushed against the wheel.

SHOPLIFTING CASES REPORTED TO POLICE

Extensive Operations at Sullivan Millinery, Palace Drygoods and Gray-Reid-Wright Stores Cause Officers to Believe Gang Is at Work

Several shoplifting cases have been reported to the police within the last few weeks, and the alleged culprits have been apprehended. The Sullivan millinery store was victimized by three clever women, and hats, the costly Easter kind, were carried away under spring coats. The Palace dry goods store was visited, and the Grey, Reid, Wright emporium, was relieved of articles of value.

When the losses were discovered, the managements reported the affair to the police department. The proprietors of the millinery store said they knew the women, knew their residence at least. The chief told them to send a bill around to the house, and if it was not paid a parrant for their arrest might be procured.

Evidently the women paid the bill when they were confronted with the fact that the theft was known. The chief has heard nothing subsequent about the case.

This is the first time in two years that extensive operations by shoplifters have been reported. The police believe that it is the female members of a gang of toughs in this city that are responsible for the crimes charged.

BATHING SUITS

The season for Summer sports is at hand. It is well to be supplied with a good bathing suit before the stocks are exhausted. : See the sample line which has just been received at our store ::

MOTT'S BAZAAR

The Store for Ladies and Children

RENO, NEVADA

THE AIR BEFOULED BY DECAYING CARCASSES OF HOGS

NASTY WAY OF GETTING RID OF OLD CARRION

Health of Reno May Be Menaced by Methods Adopted and Officials Are Investigating to Find Out How Smells Can Be Smothered

On the road to Sparks, not Mandalay, there is a place where passengers who have been over the road before and know what to expect, turn pale and reach for handkerchiefs and smelling salts when they approach it.

This is in the passing switch of the electric line, just below the brewery, and the reason for the strange, weird smells which haunt the ozone there is the fact that a lot of ground near the railroad tracks has been turned into a burying place for carrion, and the burying has been so poorly done that it might as well have been left undone.

A few weeks since a lot or hogs died in the stock-yards. These were removed to the place designated and there buried by the section gang, it is said, under the orders of a railroad agent.

The carcasses were not deeply buried, being covered with a thin layer of earth, and this, since the warm weather has commenced, has dried out till there is little left of it, certainly not enough to prevent the befouling and poisoning of the air by the decaying matter.

As summer advances the stench will become worse, unless steps are taken to prevent it, and the time is not far distant when not only the passengers to Sparks will suffer, but Reno as well.

This afternoon there will be an official investigation of the conditions existing, and it is expected that steps to remedy the evil will be taken at once.

MORE WITNESSES AT INQUEST

Coroner's Jury in the Hampton Case Orders Attendance of Several Men Who Were at Brown's

The coroner's jury which was to have finished its investigation of the death of Frank Hampton, the engineer killed at Browns siding in Humboldt county on April 8, did not bring in a verdict yesterday, but adjourned till tomorrow. The attendance of additional witnesses has been ordered.

These witnesses are the rear brakeman of the extra freight, into the hind-end of which Engineer Hampton's train crashed with fatal results to himself, the section boss at that place, and the coal-heavers who were present at the siding when the wreck occurred.

So far the evidence has all demonstrated that the switch through which No. 4 ran was opened by someone after the freight engine had finished coaling from the main line, and had backed again to wrere its train stood on the siding.

To determine, if possible, who it was that opened the switch, and by so doing sent brave Engineer Hampton to his death, is the duty of the jury. It is leaving no stone unturned that may aid in the discovery of the guilty person.

Yesterday morning Coroner Frank Bell and the jury visited the yards of the company, where a switch of similar nature to the one at Brown's.

Go to Hawthorne to Face Murder Charge

A. R. Preston and Joseph Smith, the Goldfield Industrial Workers of the World agitators charged with the murder of John Silva, a restaurant proprietor there at the beginning of the present labor trouble, passed through here last night on their way to Hawthorne, where their trial will be held tomorrow.

Protesting against their arrest, the prisoners repeatedly declared their innocence to those who interviewed them. Preston and Smith have been confined in the state prison for the last three weeks, the officials of Esmeralda county fearing a jail break if they were confined at Hawthorne.

Out of a venire of 140 names a jury will be selected to try Preston and Smith. Judge Langan, who has abandoned all cases in his district to attend to the charge against the alleged murderers of Silva, will preside at the case. He will rush the case through the court.

HELD FOR BURGLARY

The preliminary hearing of James Riley, on a charge of burglary, committed in the Golden Hotel on the night of the 15th, according to the complaint of M. North, took place in the justice court yesterday and resulted in the holding of the defendant to the action of the grand jury.

Lost

A week ago Sunday a dark grey pony jacket. Lost while driving. Finder return to Journal office and receive reward. a17v

THE LITTLE DAUGHTER OF S. H. WHEELER IS RECOVERING

Ruth Wheeler, the nine-year old daughter of S. H. Wheeler of this city, who has been dangerously ill for several days, will recover, according to the statement given out at the home last night. The physicians affirm that the little miss has an excellent chance to improve under favorable conditions and they do not expect a relapse.

Several attendants at the bedside of Ruth tell of the battle against the sickness that seemed about to take her life away. The skill of the physicians is now to be rewarded.

Masonic Funeral

Burial services over the remains of our late Brother John J. Alexander, will take place at the Masonic Temple, Reno, Nevada, Thursday, 2 p. m. April 17, 1907. A full attendance desired.— By order

THEO. W. CLARK, W. M.
S. M. JAMISON, Secy.

THE SEYMOUR SUIT

The time of the district court was occupied yesterday by the troubles of W. W. Kirov and William Seymour et al, regarding which several witnesses were examined, and some who had previously been on the stand were recalled.

Belmont Whiskey at the Owl. a5tf

SPECIAL INDIAN AGENT OLIVE DIED FAR FROM HOME

A special Indian agent of the United States government, W. E. Olive, who came to Nevada from Morgantown, D. C., died at a local hospital yesterday morning. The remains are being prepared for shipment to the former home for interment.

Members of the Knights Templar, of which Olive was a member, are expected to escort the remains to the train.

WEATHER REPORT

Fair and warmer today.

The highest temperature recorded was 67 degrees, and the lowest was 34 degrees.

HARRY O. GEREN,
Section Director.

Dancing Class

Mrs. Torreyson and Mrs. Wilson's select dancing class will be held this Wednesday evening at Wheelmen hall beginning at 7:30 o'clock. Orchestra music from nine until eleven. a17t1

Dr. Alfred F. Griggs

Formerly of Birmingham, Ala., has located permanently in Reno. Practice limited to diseases of eye, ear, throat and nose. Offices, Rooms 3 and 4, O'Connor bldg. Hours, 9 to 12 a. m. m27tf

Hear the new Melodeon at the Palace Saloon.

McKISSICK'S OPERA HOUSE

One Week Commencing
MONDAY, APRIL 15
OLIVER. J. ECKHARDT PRESENTS
"Eckhardt's Ideals"
In a Successful Repertoire of Popular Plays.

Monday, April 15th "CAUGHT IN THE WEB."
Tuesday, April 16, "HER WEDDING DAY."
Wednesday, April 17, "THE GREAT NORTHWEST OR THE ROAD TO FRISCO."
Thursday, April 18, "DORA THORNE."
Friday, April 19, "A RAGGED HERO."
Saturday, April 20, "VIRGINIA."
Saturday Matinee at 2:30 p. m., "THE DESERTER."
Sunday, April 21, "A BACHELOR'S ROMANCE."

"BETWEEN ACTS."
Illustrated Songs, Moving Pictures, Singing and Dancing Specialties.
Seats now Selling at "Rosenthal & Armanko." Prices, Evenings, 25c, 35c, 50c Matinee, 15c, 25c

PLUMBERS AND LATHERS STRIKE FOR UNION RULES

One of the rules of the Plumbers' Union provides that if a man is discharged later than 4 15 on a working day, he shall be paid for half of the working day following his discharge. Last Saturday afternoon Foreman Evans of the Nevada Hardware Company discharged a plumber named Robert Buneel, after the time specified, and Monday the discharged plumber demanded pay for half that day, which was refused. A strike followed, the plumbers walked out.

The places of the striking men were kept open, and will not be filled till this morning, should the men desire to return to work at which time, should they still remain out, the foreman declares he will fill their places with others.

The lathers recently demanded more pay from the plasterer bosses, which was refused, and yesterday a general walk-out followed the refusal to meet the demand. The strike may last some time as both sides are determined.

CHAMBERLAIN'S HEALTH

BOSTON, April 16.—Having received word that the illness of her son-in-law, Joseph Chamberlain, continues serious, Mrs. W. C. Endicott widow of the former secretary of war, accompanied by her son, William C. Endicott, and his wife sailed for Liverpool today

MRS. CORNELL'S FUNERAL

The funeral of Mrs. R. B. Cornell will take place tomorrow afternoon from the DeLouchant residence at 24 Rock street, it having been decided to inter the remains here instead of shipping them to the home of her parents as was at first announced.

Mrs. John Cocking, wife of a miner of American Flat, Gold Hill, Nevada, was brought to Reno yesterday and confined in the state hospital for mental diseases.

PERSONAL MENTION

P. A. Bell of Goldfield was one of the guests registered at the Overland yesterday.

F. J. Peck of the real estate firm of Peck & Sample, returned from a trip to California yesterday.

Jacob Allenbach, who has been seriously ill of pneumonia at his home, 222 Mill street, is reported to be recovering.

W. W. Booth of the Tonopah Bonanza was in the city yesterday but leaves this morning on a business trip to San Francisco.

Mrs. C. Larsen and daughter of Gardnerville arrived from their Carson Valley home last night and are registered at the Golden.

J. H. Holmes, who was married here Monday night to Miss Mephan of St. Louis, will make his home at Wonder. He is superintendent of the Black Rock Wonder Mine and the Spider and Wasp Extension Wonder Company.

Arthur F. Statter, assistant secretary of the United States treasury, has resigned his position to take work in the Nixon National Bank of this city. He has held many positions calling for ability and judgment. His resignation takes effect on the 24th of this month.

J. D. Wight, the Spider and Wasp mine manager of Tonopah and Wonder, came to this city yesterday to be married to Miss Minerva Ruetta Charles of San Francisco. The marriage has attracted considerable attention among his friends from the southern camps.

"Yerington is soon to take her place as one of the best mining camps in Nevada," stated Bart Adams yesterday on his arrival in Reno. "The Bluestone Mining Company is preparing to build a 1000 ton electro-magnetic separating plant Plans for the industry are completed, and the work will not be long delayed."

BOARDING SCHOOL BURNED

ARKANSAS CITY, Ark., April 16.—The Osage boarding school for boys, situated across the line from here in Oklahoma was destroyed by fire today. Loss $75,000. As far as known all inmates escaped.

GOTHAM'S POLICE

ALBANY, April 16.—Governor Hughes today signed the so-called Bingham police bill, which will permit practically a re-organization of the New York police force and greatly increase the powers of the commissioner of police.

GREEN GOODS MAN ARRESTED

NEW YORK, April 16.—Louis Gourdain, a wealthy resident of Chicago, was arrested by a United States marshal today and arraigned before United States Commissioner Shields upon a warrant issued by the federal courts of Chicago. He was convicted in Chicago recently of complicity in a green goods swindle, and his appeal is still pending.

OCCUPANTS OF SHACKS TO BE IN COURT THIS MORNING

Edwards and Clocz, occupants of the Second street shacks, will be arraigned in Police Judge Richardson's court this morning at ten o'clock, where they will be tried for violating the ordinance prohibiting the construction of wooden buildings within the fire limits.

Attorney Williams stated last night that the trial will be prosecuted with vigor in an attempt to reseue the town from the curse of heavy insurance and for civic beauty.

TELEGRAPHERS PROTEST AGAINST AWARD OF ARBITRATORS

SAN FRANCISCO, April 16.—The Order of Railway Telegraphers has filed in the United States circuit court exceptions to part of the decision arrived at by the board of arbitration that received testimony regarding the differences between the telegraphers and the Southern Pacific Company as to wages and hours. There were four points considered by the arbitrators, and two of these were decided against the telegraphers. The first was as to whether the Order of Railway Telegraphers should legislate for the train dispatchers respecting rates of pay, hours of service, or otherwise. The arbitrators decided that they should not. The other points decided against the telegraphers was the elimination from operation of the schedule to be adopted of certain important agencies where the duties of soliciting traffic are paramount. The telegraphers, in protesting against the award respecting these two points, claim that the testimony was not properly taken.

Having made $5,000,000 in forty years in the United States, Abraham Rebmann returned to his native village of Spiez, Switzerland, intending to stay there the remainder of his days. But when a stained glass window, in which he took pride, was stolen one night, he sold his house and contents and returned to America.

YOU CAN RELY

ON THE BITTERS.

Past experience has taught thousands of persons that in all cases of Stomach, Liver and Bowel disorders the Bitters can be relied on to give relief even when other medicines have failed.

HOSTETTER'S STOMACH BITTERS

should therefore be the first thought as soon as you notice an attack of Sick Headache, Dyspepsia, Indigestion, Costiveness, Heartburn, Malaria or Female Ills. It is absolutely pure.

Reno's DAYLIGHT STORE

Sample Sale of Hosiery and Underwear

OPPORTUNITIES? YES. OPPORTUNITIES WHERE MONEY CANNOT BE LOST

ANOTHER ONE OF OUR SEMI-ANNUAL HOSIERY AND UNDERWEAR SAMPLE SALES. HOW CAN WE DO THIS FOR THE PRICES? BECAUSE WE BUY THESE MANUFACTURERS' SAMPLES DIRECT FROM THE FACTORY. WE SAVE AN EASTERN BUYER'S EXPENSE SO WE CAN AFFORD TO THROW THESE GOODS OUT TO OUR CUSTOMERS AT LESS THAN COST.

NO PHONE ORDERS TAKEN ON THESE GOODS AND NONE RESERVED.

Sale Begins Wednesday Morning, APRIL 17th

These Are the Kind of Samples. The Lines Consist of The Best Assortments at Less than Cost

Two Strong Hosiery Specials

LOT 1.—HOSIERY

This lot consists of Ladies' Hosiery in Drop Stitch, Plain Lisle, Gauze Lisle, All Lace, Lace Boot, Fancy Embroidery and Fancy Colors; 25c and 33 1-3 cents values

This Sale 21c per pair

LOT 2.—HOSIERY

This lot consists of an assortment of choice Silk Gauze Lisle, Fancy Embroidery, Lace Allovers and Boots, plain and fancy colors. The choicest assortment ever shown.

65c and 75c Values, 38c

Four Strong Summer Underwear Specials

LOT 1—SUMMER UNDERWEAR

25c VALUES 11c.

An assortment like this needs no introduction. All you have to do is to see the line which consists of ladies' summer vests, low neck, no sleeves, trimmed in best of trimming. These vests are Swiss ribbed and perfect fitting. Regular 25c.

This Sale 11c Each

LOT 2—SUMMER UNDERWEAR

33 1-3c VALUES 18c

This assortment of ladies' Swiss ribbon vests consists of Gauze Lisle, Mercerized Silk, etc., low neck and no sleeves, trimmed in lace and tape around arm holes and neck. Regular 33 1-3c

This Sale 18c Each

LOT 3—SUMMER UNDERWEAR

This is the best assortment of any, consisting of long and no sleeve vests, knee length drawers, etc. These garments come in Swiss ribbed, gauze lisle, lace effects and gauze and others. They all come trimmed in lace and tape. The assortment the largest; 50c and 65c values

27c Each

LOT 4—SUMMER UNDERWEAR

75c, $1 AND $1.25 VALUES AT 37c.

Here is an assortment of summer underwear that has never been equalled at any sale. Consisting of silk finished gauze lisle vests, low neck and no sleeves, trimmed in lace around neck and armholes, making it a very fine summer vest; 75c; $1.00 and $1.25 values at

37c Each

Any Lot Consists of All Regular Sizes and Especially a Large Assortment of Out Sizes for Stout Women

PALACE DRY GOODS HOUSE

Free Delivery

213 VIRGINIA STREET TELEPHONE MAIN 769

DIAMONDS are divided into many classes. Some grades may sell for less, but the lower prices cannot bring them up to our standard. Quality considered, ours are not only the best but also the best value.

THIS MEANS A SAVING OF 25 PER CENT TO YOU

R. Herz & Bro.,
RENO JEWELERS

DONNELS & STEINMETZ

CARPETS :: FURNITURE and LINOLEUM

Cor. Second and Sierra Sts.

FINE TURNOUTS

We make a specialty of good rigs. Our stables are fireproof. Best care given to boarders. We also furnish hacks, buses and funeral turnouts.

RENO LIVERY CO.
Phone 182 Lake Street

The Montana

SPECIALTY SUNNYBROOK WHISKEY

245 Virginia Street
Fine Whiskey and Cigars
J. J. HUBER, Prop.

NewspaperARCHIVE® NewspaperARCHIVE®

NEVADA STATE JOURNAL

UNION LABEL

Published every morning, Monday excepted, at Reno, Nevada.

MEMBER OF ASSOCIATED PRESS

R. L. BINGHAM, Manager.
Office: The Journal Block, Second Street. Telephone: Main 167.

TERMS OF SUBSCRIPTION:

One year, by mail	$6.00
Six months, by mail	3.00
Three months, by mail	1.50
Per week, by carrier	15

AGENTS

Rosenthal & Armanko.....Virginia Street
W. H. O'Neil Co.....Tonopah, Nev.
Frank J. Gorman.....Gold Hill, Nev.
Carson Stationery-Novelty Co.....Carson

TO SUBSCRIBERS.

Parties who do not receive their papers, or who have any cause of complaint will oblige by notifying this office.

TEN DOLLARS REWARD

A reward of $10 will be paid for information that will lead to the arrest and conviction of parties stealing The Journal from premises of subscribers.

Entered at the Postoffice at Reno, Nevada as second-class matter

Time to Act

THE destruction of the skating rink last night, regrettable as it is from the point of view of the owners, gives Reno a lesson from which the city council should not be slow to profit.

The rink was erected in defiance of the building laws of this city, as was pointed out to the council on Monday by City Engineer Stewart. Those laws are lenient enough, as we all know, but easy as they are, they have not been obeyed. And for what reason? Because, in another case, involving another ordinance, a court, and not one of last resort, gave it as its opinion that the city council could not delegate its authority to public servants charged with the execution of the city ordinances. For no other reason that we know of, and we have made inquiry, a law that stands on the books of Reno has been deliberately violated.

If the law was not good, in God's name what was it kept on the books for, and why was there not a law adopted that would stand?

The public has a right to be somewhat impatient of the needless delay in adopting a valid law, if the present one is defective. Reno is a modern city and its residents try to be up-to-date, yet the other day, when we tried to find out who was responsible for the erection of two shacks in the heart of the business quarter in defiance of the city's safety, who would admit that he had given permission for the building of such perilous structures? Not a soul. It was a case of "pass the buck."

It was shown that the shacks, finally, had been erected without a shadow of authority. Just think of such a thing. Anyone could come along and erect a tent, or an inflammable shed or such a structure as was destroyed last night, alongside the finest building in town and the city officials felt that they could not move against it. What inducement is offered to men of means to erect fine structures, when they are afforded absolutely no protection in the shape of a strong fire ordinance, faithfully enforced?

Last night's fire probably teaches those who are in charge of our municipal affairs that procrastination is a dangerous thing. This city is too large and important and there is too much at stake to delay adopting a strong fire ordinance, simply because an election is close at hand. And that is the only reason we have heard given for the inaction of the city law-makers.

It might be pointed out, incidentally, that the city council had a fine well-drawn ordinance framed for its consideration some time ago, in the drawing-up of which City Attorney Stoddard, Chief of the Fire Department Webster and City Engineer Stewart spent three months, and which combines the best features of the law in the most progressive cities in this country. That ordinance was permitted to lie on the shelf. Had it been in force, no such fire as that of last night would have occurred.

That the present ordinance is inadequate, we are willing to admit. For instance, there are two men under arrest for erecting the shacks on Second street. Today they will appear in the police court and be fined. Then what becomes of the shacks? They stand and the men, having paid their fines, will go back and occupy the places just as before, making the law a mock and Reno a laughing stock.

The people will not stand for this sort of thing. If the present officials cannot act or will not act, because of an election, Reno is so aroused that there will be a revolution in municipal affairs. We have no doubt that the councilmen mean all right, but hell is paved with good intentions, and what Reno wants is men who will act.

This is plain talk. It has to be. The occasion demands it.

Credit to Whom Due

ESPECIAL credit is deserved by Chief Webster of the fire department for their work at the fire last night. Nor should Captain Cadle and his men be overlooked, for they did their duty well.

To do one's duty is expected, of course, but when the performance of that duty involves the risk of life, as it did last night, there are not many who would do as the firemen did and go into the midst of things, surrounded by wires that menaced them with a horrible death and with the tar roof exploding under their feet.

They did well and it is to their efforts that the fire was confined to a comparatively insignificant cost. Reno owes recognition to these men and we hope the city will give it.

Cleaning Up in Reno

PUBLIC commendation and hearty co-operation should be given to the ladies of the Century Club for their efforts in behalf of Reno, and now that they have arranged for a "clean-up day" for May 3, it is up to the people to lend a hand.

Reno certainly needs a cleaning—a good strong, vigorous one, with everybody helping. Let the streets and the alleys and the backyards—and the front yards, too, in some cases—be swept out and the rubbish burned. The snow of winter is gone, and rains are nearly over, and it is time to welcome the spring with a clean face.

So don't forget May 3. Put the date inside of a red circle on your calendar and make a place for it in your memory, so you will not be likely to forget it.

And, while on the subject of cleaning, what is the matter with having a kind of "clean-up day" every day in the year, especially down on the business streets? The street-sweeper goes along any time from ten o'clock at night to four in the morning. Then, until six o'clock, the streets, with no one except a belated newspaper worker or policeman abroad, are just about too neat and sweet for anything.

You who come down town to work at eight o'clock would not believe it, perhaps, for you see the gutters littered with truck and papers that have been swept into the streets from the stores and therein lies the trouble. The stores are swept out, but instead of taking the rubbish into the back area and placing it in barrels for removal, everything is put into the public street. A wind comes along and then the papers are strewn everywhere and you would never know that the streets had once been swept as bare as a housefloor and only a few hours previously, at that.

Our merchants mean to help in the upbuilding of Reno and we know that it is only thoughtlessness on the part of their employes that has caused this practice to grow to its present proportions.

The Street Question

THE fire will of course bring the subject of the building ordinance uppermost in the affairs to be attended to by the city council, but the board should not overlook the subject of improved streets.

We offered a suggestion yesterday as to the immediate use of the road-roller that the city owns.

While the roller is being put to the use for which it was intended when it was bought, the city should get some statistics as to the volume of street traffic by the square yard, to furnish it with an index as to the class of pavement required on the thoroughfares of the city. For example, the roadway in front of Commercial Row is uneven, sunken in spots, and shows the signs of wear at many places. In other words, a more substantial pavement is required than has been placed there. If the traffic at a given point is known, the laying of an inadequate pavement there can be avoided in the future.

But, whatever may be done, this subject of improved streets cannot be allowed to rest. We must have them.

And we must have better country roads. Don't forget that.

RAILROAD MAN'S KICK

NEW ORLEANNS, April 16.—Sir William Van Horn, chairman of the board of directors of the Canadian Pacific Railroad upon his deturn from Guatemala where he is building a railroad, said today: "My definition of railroad legislation is tinkering with a problem which no mind or set of minds can solve. I am operating in countries where there is no such thing as railroad legislation, for which I am indeed thankful. Legislation which seeks to reverse the order of things and directly or indirectly to block the great engines of railroad activity is stagnating the whole commercial life."

THREATENED CAR STRIKE

SAN FRANCISCO, April 16.—Though both sides to the controversy refuse through their official heads to discuss it, there is definite information that the street car men of San Francisco have been for some days formulating a renewed demand for an eight hour day with $3 pay, to be submitted some time before the first of next month, and that the United Railroads is preparing to resist a serious strike if that should be the outcome.

A SENATORIAL DEADLOCK

MADISON, Wis., April 16.—Three ballots were taken tonight in the Republican caucus to select a candidate for United States senator to succeed Senator Spooner, but no change in the existing deadlock was made.

SOME VIEWS OF THE NATIONAL PRESS

National Sufficiency
(From the St. Louis Republic)

A London weekly newspaper which devotes much talent and space to literature is moved "to wonder that Americans are now writing their own books, instad of waiting for the genius of other lands to supply their needs." By "other lands," of course, England is meant. For the benefit of the author of this brilliant idea it might be said that America is not only writing her own books, but is painting her own pictures, composing her own operas, sculping her own statues, fashioning her own great buildings and almost, if not quite, manufacturing her own "English butlers." America can draw its artistic life from within, should a high fence be built around the continent. The United States can get along without the rest of the world. The question is, can the rest of the world get along without the United States? Especially, can England do without the United States? So far as writing their own books is concerned, Americans do that, and also write for thousands and thousands of British readers. Every successful American book has almost as wide a sale in London as in New York. Every one of the "six best sellers" has its British edition. Many of them have their Canadian and Australian editions. And with the drama it is the same story. The United States have ceased to depend on over-the-sea writers for their plays. Instead, they send American players, appearing in American productions, to entertain and instruct the English in their beloved "Lunnon." Witness the eagerness with which the British are anticipating the announced visit of Sothern and Marlowe to their shores. The London Fortnightly self-consciously remarks that 180,000 copies of Dickens' works were sold in the United States last year. It would be interesting to know how many copies of Poe and Hawthorne were sold in England in the same period. The younger of the two great English-speaking countries has ceased to depend upon the other for its artistic being. It gives as much as it takes.

Roosevelt Not Indispensable
(Cleveland Leader Republican)

No reader of the Leader can doubt its loyalty to the president and to the principles of popular government which have become associated with his administration and known by his name. This paper has been one of his most consistent and thoroughgoing supporters in every step he has taken for the "square deal." It has applauded his services in the great cause of international peace. It has rejoiced in his buoyant, unfailing, hearty Americanism; his hard fighting in behalf of honesty and fair play; his whole enthusiastic inspiring personality.

But the Leader must confess to some impatience with the form of hero worship which pictures any man, even Theodore Roosevelt, as indispensable to the American nation. No one ought ever to be so magnified that his country is relatively belittled. The president would be the first to insist upon this point. He is an American who finds the United States so much bigger and greater and more powerful than any man that it is a wanton distortion of the fitness and balance of things to picture the most useful American as the one hope of the republic. President Roosevelt is not necessary to keep the government of the American republic in the people's hands. He is not the only man who can baffle and rout all the forces of corruption. He has co-workers, friends and loyal followers who could take up his work where he expects to leave it when he retires from the White House, and carry on the people's business to the satisfaction of honest citizens. Roosevelt is not indispensable, though the principles of civic righteousness for which he stands are the life of the nation.

The Disarmament Idea
(New Orleans Picayune)

If the powers opposed to limitation of armaments were to take Great Britain seriously and propose that the naval strength to a force more on a parity with the navies of other countries, the insincerity of the whole British proposition for limitation of armaments would become at once apparent. No British ministry would dare to accept such a proposition, as the British electors, always jealous of their country's commercial supremacy, would promptly drive out of office political leaders who might have the temerity to talk of weakening the country's naval strength.

The other powers who propose to take part in The Hague conference are perfectly aware of Great Britian's insincerity in the matter of limitation of armaments, hence their unwillingness to waste time in discussing a proposition that can be productive of no practical results. Even Japan does not propose to waste time on the limitation of armaments proposition, and she is not only employing all her own shipyards in the construction of warships, but she has actually placed a contract in England for the construction of a 22,000-ton battleship. Brazil, another of the countries to take part in The Hague conference, has closed a contract with a British firm for three 18,000-ton battleships and twenty other warships of various types. These facts, together with the energy being displayed by Italy, France and Germany, as well as Russia, in increasing their fleets, make the limitation of armaments proposition look ridiculous.

The City of Bryce
(Baltimore American)

James Bryce, in his Chicago address, gave free play to fancy and painted for the delectation of his auditors the city beautiful as it has been conceived by those who would have the municipality invest its tax receipts in art galleries and amusement enterprises. It is an entrancing outlook, that of fine cities in which free music, free art, free amusement and the like shall be found in association with driveways buttressed by stately colonnades, canals flowing through and under the streets, fairylike roof gardens, recreation grounds, boating lakes and swimming pools. It is a beautiful picture, and the socialists have painted it many times over. Pleasure, a flood of delight, unlimited amusement, is an attractive ideal to set up before the minds of many persons as the highest end of municipal activity, but it will not quite meet the Spartan-like notions of the advocates of the strenuous life and of primitive simplicity of character and the cultivation of individuality.

It remains a fact that the hard places of life are still the most productive of the commanding type of men in public affairs, in the arts, in business and all the higher walks of life. The world has held its experiences of hanging-garden cities, of the cities of birds, music and frivolity, of cities of wealth and luxury, and the record of such has invariably been decadence. But so long as the city beautiful and the city of delights can be created by private enthusiasm and contributions from the purses of opulent citizens rather than by tax draft there is no reason to set a limit upon the amount of delectation that may creditably be instilled into city life. In such cases the result would represent an overow of the prosperity of the few for the enjoyment of the many. Even pleasure may pall upon the taste and its pursuit has the certain result of making the tasks of life appear irksome. When this feeling becomes general all the ornateness that may be given to a municipality would not serve to cover up the diseases that would crop out in the life of the people. It is well enough as an after-dinner sentiment to say that "the modern city should be remodeled to reproduce the sights and sounds and beauties of nature that are the basis of poetry," but in practical effect, whenever the esthetic cult has had full swing, it has invariably played havoc with the sturdier graces of city life that do not flourish under exotic conditions.

When We All Look Alike
(Chicago Inter Ocean)

The United States government, through the medium of the Agricultural department, has given official sanction to the following prescription for getting thin, if you are fat: "Eat little, sleep little and drink less," and for getting fat, if you are thin: "Drink all you can, eat all you can, and sleep as much as you can." There is nothing more beautifully beneficent, in some respects, than a government which is always reaching out the tendrils of its paternal affection toward its children, and showing them how to be better and happier, thinner or fatter, as the case may be.

In the present instance, the object inview is to instruct us how to help ourselves when we are weighing too much or too little, when we are attracting undue attention because of our chubbiness or our skinniness, when our buttons won't stay on or the famine expression on our faces won't come off. Naturally, in order that we shall all be equally fat and equally thin, that we may all weigh the same and feel the same and look practically the same, we must, if we be fat, be prepared to make some sacrifices.

We must not drink a drop of water or any other liquid for one hour before eating nor until an hour has elapsed after eating. Our breakfast must consist of eggs, toast and coffee or cocoa, without sugar. One little cup of consumme, or one little square of meat, must do for luncheon. However, as a special favor, we may occasionally have a little spinach or cucumber.

MEN AND WOMEN.

Ex-Congressman Charles A. Towne is preparing for an extended visit to the far east.

Algernon Charles Swinburne, the poet, is engaged in writing a new tragedy, the subject of which is Cesare Borgia.

Ex-Governor William L. Douglas, of Massachusetts, has announced himself as a candidate for re-election to the governorship. He make this announcement just after arriving home after spending the winter at Palm Beach, Fla.

Six years, 540 yards of duchess silk lace, 400 yards of silk thread and an infinite amount of patience were consumed by Miss Amelia M. Redel, of Marshalltown, Ia., in making a black lace dress she is showing to friends in Chicago.

James J. Hill never locks his office desk and allows none of his immediate employes to lock theirs. Not long ago an employe who violated the rule found that a locksmith had opened the offending desk before his arrival the next morning.

Cardinal Merry del Val, the papal secretary of state, is said to be one of the most modern of men. He usually drives about in his old world coach and is said to play an excellent game of golf and can send a rifle bullet through a 10-cent piece at twenty yards.

Ambassador Bryce, the British representative in Washington, is rapidly acquiring a reputation for being the most democratic member of the diplomatic corps. He is easily accessible to visitors and he smokes a well-seasoned pipe during working hours.

The Prussian ministry of education has appointed Prof. Felix Adler as Theodore Roosevelt professor in the University of Berlin for the year 1908-9, upon the nomination of the trustees of Columbia university, where he holds the chair of political and social ethics.

A clergyman who was invited by the regular chaplain of the California legislature the other day to offer prayer, with uplifted eyes and outstretched arms, said: "We regret, O Lord, that so many members have come here solely to draw pay, draw corks and draw poker."

A herd of 450 bison, owned by Michael Pablo, now at Flathead reservation, thirty-five miles west of Missoula, Mont., is about to pass into possession of the Canadian government. Some time ago the bison were offered to the United States government at $300 a head. President Roosevelt was desirious of preserving to the United States the herd, comprising half of all the bison surviving in this country, but no appropriation was made by the government for the purpose.

Grand Theatre

WEEK OF APRIL 8TH.

BICYCLE BILL (C. P. Cressell)
The Great Lariet Twirler and Trick Cyclist.

JOE & OLA HAYDEN,
In Something Different and Pleasing.

WILLISON & TINT,
A Clever Singing Duo Direct From the East.

WILL ESKE,
The Man With the Smooth Fingers.

EDOUARD SCOTT,
Song Illustrater.

Three Thousand Feet of Moving Pictures.
In Search of Adventure.
The Female Highwayman.
The Villain Still Pursued Her.
Unexpected Meat.

Prices of Admission.
Evenings, 20 and 35 cents.
Matinees, 10 and 20 cents.

FREDERICKS'
Millinery Parlors
Most exclusive Spring Styles arriving daily, in LADIES' DRESS AND TAILORED HATS. Finest Millinery from Eastern Markets.
MRS. J. FREDERICKS,
17 West Second St.

H. H. Archer F. R. Wilson
THE AMERICAN
Steam Dye and Chemical Dry
CLEANING WORKS
Established 1897
Clothing, Draperies, Blankets & Upholstery Dyed and Cleaned.
Absolutely no wear on material. Ladies' fine garments and fancy articles cleaned and colored properly. All kinds of repairing neatly done.
Reno, Nevada.
546 East Fourth Street.
Phone Main 1236.

THE OWL CAFE
232 North Virginia St.
A place where you can get a good meal served in an appetizing manner, at a reasonable price.
Biddleman Bros.
PHONE 151

RENO Mercantile Co.
Now Located in their New Building, corner Sierra St. and Commercial Row :: :: ::
Now ready for business with a Full Line of GROCERIES and HARDWARE :: :: ::
CALL IN AND SEE US

2 Weeks' Sale
High-Grade Miller-Made Clothing
SUITS AT PRICES YOU NEVER DREAMED OF.
PAY $20.00 FOR ALL THOSE $25.00 AND $27.50 SUITS IN BLUE SERGE, BLACK CLAY WORSTEDS AND SPOTLESS GREY.
REMEMBER THESE ARE ALL NEW SPRING SUITS—HAVE ONLY BEEN HERE FROM TWO TO THREE WEEKS.
GET YOURS TODAY.
WE WANT THE ROOM TO HANDLE PICKETT BRO.'S STOCK WHICH IS NOW ON THE WAY FROM MANHATTAN.
100 PAIRS MILLER-MADE PANTS
REGULAR PRICE $5.00 TO $6.50.
Your Choice $3.50
RENO'S BEST STORE FOR MEN.
Pickett-Atterbury Co.
Incorporated
MEN'S WARDROBE 220 VIRGINIA STREET

The Owl Barrel House....
Kellog's A. A.; Hermitage, Old Crow, Guckenheimer Rye, Spring Hill, Oscar Pepper : : : : : Fine Cafe in Connection.
BERGMAN & WILLIAMS, Proprietors

Frank Campbell
GROCERIES
Just received a carload of new canned fruits and vegetables. Fresh vegetables received daily.

The Franchise has been granted to the NORTH SIDE ELECTRIC STREET RAILWAY.
Their cars will run through
"Sunnyside Addition"
Panoramic view of valley and city unsurpassed
An ideal home site.
Streets sewered. Land ready for buildings.
Lots 50x140 feet.
Buy one of these lots, either for a home or speculation.
Plat and prices at
WOODARD & COMSTOCK'S
INCORPORATED
41 EAST SECOND ST., RENO, NEV.

NewspaperARCHIVE® NewspaperARCHIVE®

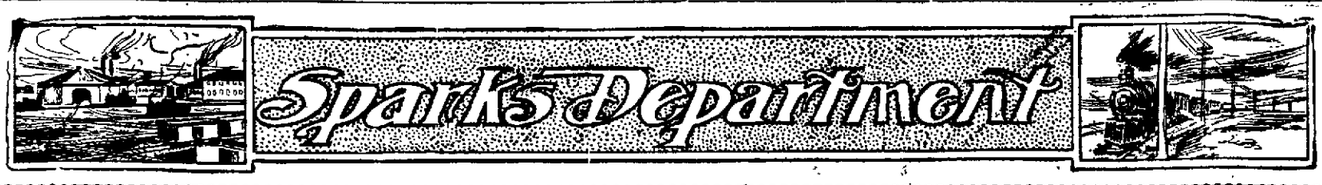

INDIAN PRINCESS IS JAILED BY MALAY

Chief Malay and his vigilant force have induced a number of swells to become temporary guests at the Hotel de Surveillance back of the butcher shop. Among those whose presence has honored the popular resort are Calico Ann, a princess of the blood of Winnemucca, and Thundering Stormcloud a worthy warrior of the tribe of Haha tra la.

Previous to their brief residence at the hotel of the lock they resided in the fashionable quarters known as Tin Can ridge. The reason why they became the guests Malay is not so easy to tell. The ancestors of the visitors acquired an appetite for a certain white man's beverage called fire water. Drinking too much of this refreshment results in a desire to yell and scratch and pull hair and it was to overcome this acquired condition that the guests registered. The hotel bill amounted to ten dollars each, which will be paid in cash, nit.

"Touch your pocket book and there's your friend," says Chief Malay, guardian of the city treasury. Following up the teachings of that wise philosophy Malay and his associates rounded up a bunch of laundry wagons yesterday and threatened to take off the wheels if the license were not forthcoming, which it was.

NEW STATE ENGINEER TALKS

Superintendent Nicholas was in Sparks yesterday looking over the company's interests there. Mr. Nicholas talked of the sewerage proposition from the engineering standpoint. Incidentally he spoke of the political situation and when George Hark's candidacy was mentioned, said: "George is a level-headed fellow with no wild cat ideas. He would make a good councilman for the city."

Mr. Nicholas will assume his duties as state engineer May 1st.

Shoe repairing of every description. First class work at popular prices. Reno Shoe Factory, Second St. m27m

SIGNALS PREVENT WINNEMUCCA WRECK

The efficacy of the block signal system was demonstrated again Monday when the danger signal halted a west bound merchandise freight and prevented a wreck that would doubtless have cost thousands of dollars and possibly human life. A serious washout incident to the heavy rains occurred at a point ten miles east of Winnemucca. The floods poured over the track, washing a ditch wide and deep enough to bury an engine. The oncoming freight knew nothing of it and would doubtless have run into it and piled up in a heap of wreckage, but the water rising over the rails short circuited the electric current controlling the signal and the signals showed danger. The brakeman went ahead to ascertain the cause came upon the washout and the otherwise inevitable disaster was averted. A work crew was dispatched to the scene and the damage repaired after a short delay.

SPARKS PERSONALS

F. X. Rauch and wife, of Reno, visited last night in Sparks at the home of W. B. Sisson.

Pasenger Brakeman H. E. Mohr has resigned and will go with his family to San Francisco.

Engineer E. H. Richmond has been transferred to Rocklin. Mr. Richmond's family are at Rocklin and the transfer was requested.

F. M. Evans, a Delta Kappa Epsilon man from Berkeley, is in Sparks with his family. He may become a resident if accommodations can be obtained.

C. G. Young of the Barrel House, departed this morning to San Jose where he will spend about three weeks looking after his fruit orchard situated near the town of Campbell.

AN ORACULAR NEGRO PREDICTS THE FATALITY

Engine No. 3006, upon which Engineer Hampton road to his death, is attracting considerable attention in the yards. Battered and wrenched beyond and resemblance to an engine, it affords mute and terrible evidence of the power of the impact.

Concerning the wreck many incidents are related, of which there is one that, however difficult to listen to with seriousness, commands a passing second thought.

Brakeman F. E. B. Gates of the unfortunate train having breakfasted in the diner, took charge of the train while Conductor Knowles went to his breakfast. While at his meal the conductor sneezed, merely that and nothing more. The colored waiter standing mute and ominous at a little distance approached the conductor and tapping him on the shoulder remarked in his negro brogue: "Mistah, you mus' neveh sneeze at de table. Dar sure gyin to be truble. When a man sneeze at de table some one sure gyin to die. Dar sure gyin to be a wreck mistah, sure gyin to be a wreck." "Go on man, what you talking about," replied the conductor.

"How many times I's seen it come true. Dar sure gyin be a wreck. Some body gyin to die," and the colored waiter nodded his head apprehensively.

The conductor smiled and finished his meal, undisturbed, and as he was passing back through his train the engine took the siding. As they were digging the brave engineer from the ruins the negro waiter again approached the conductor and gently pulled his sleeve. "What'd I tell you, mistah? Never sneeze at de table mistah, neveh, neveh."

Conductor Knowles is a fearless man, but now in addition to his fearlessness he is superstitious.

BAILEY MAY NEVER BE BROUGHT TO TRIAL

Irving Bailey, the Reno youth who was arrested a few days ago as told in the Journal and accused of horse stealing, is now confined in the city jail at Sparks. He was removed from the Reno prison to answer the charge in the railroad town, for the theft is alleged to have been committed there.

But Bailey will perhaps never have a trial. Machabee, the liveryman who owned the horse and buggy that was sold in Reno, does not want to press the case, believing that Bailey is insane.

An examination by the lunacy commission may be held to determine the state of mind of the youth. He will probably be removed to the county jail here for the purpose.

THE CHICAGO SCHEDULE

The Brotherhood of Railway Trainmen and Order of Railway Conductors are not satisfied with their schedules recently fixed at the Chicago conference and another conference is to be held at Oakland this week, at which schedules will be considered and changes will be submitted to the company. F. L. Updike and F. L. Balzer will represent the orders at the conference, and have gone to the Bay City for the purpose. Before leaving they said there would be no friction between the orders and the company.

Orders taken for Chas. A Stevens and Bro., in ladies ready to wear or made to order suits, shirt waists, wear garments, also dressmaking. Gentlemen's clothing cleaned, presser and repaired—Mrs. C. M. Culter, Sparks, Nev., next to Sparks Drug store. Phone Red, 181. a13w

Just received another consignment of Belmont whiskey. The Owl. a5tf

THE MARKET FOR SILVER AND COPPER

Silver	
New York and S. F.	65⅝c
London	30 1-2d
Copper	
New York Ex	24@25
Lead	
New York Ex	6@6.10

Silver Quotations

NEW YORK, April 16.—Bar silver 65 1-8c. Mexican dollars 50c.

SAN FRANCISCO, April 16.—Bar silver 65 1-8c. Mexican dollars 50 1-2@51c.

LONDON, April 15.—Bar silver 30 1-2d.

The Metal Markets

NEW YORK, April 16.—There was a higher market for tin in London with spot quoted at £185, 5s and futures at £183, 5s; locally the market was quiet with spot quoted at $40.37@40.60 or a little over 20 points higher on the average.

Copper had a partial recovery in London with spot and futures both quoted at £96, 10s. Locally the market was dull and nominal with Lake quoted at $24.00@25.00; electrolytic $23.50@24.50; casting $22.50@23.00.

Lead was unchanged at 6.00@6.10 locally and at £19, 16s 6d in London.

Spelter was 5s lower at £25 6s in London. Locally the market was dull and unchanged at 6.70@6.80.

Iron was higher in the English market with standard foundry quoted at 54s 6d and Cleveland warrants at 55s 6d. Locally the market was unchanged.

Wash Cloth and Towel Sale.

Wash cloths, regular 5, 10, 15 and 25 cent values, this week at 4 1-6, 6 1-4, 8 1-3, and 16 2-3 cents each.

Towels, good crash, 25 cents each, $2.50 per dozen.

Extra Turkish, 75 cent quality, at 62 1-2 cents each. Imported Turkish massage towels (cold bath rubbers), at 75 cents, $1.25, $1.40 and $1.50 each.

THIS WEEK ONLY. Buy them now.

Reese & Duncan's Drug store. Phone 169. a14tf.

The Ladies of the Century Club with their usual progressive spirit are to give a Bridge Whist and Five Hundred party Thursday afternoon. The object being to raise funds to beautify the grounds around their beautiful club home and to make it one of the most attractive spots in the growing city. It is a worthy object and we trust will be well supported by the ladies of Reno. Admission 50c including light refreshments. Prizes will be awarded. Score cards passed at 2 p. m., sharp. a14t1

Odd Fellows Attention.

The funeral of our late Brother, Jacob Cohn, will be held at Eagles' Hall, Wednesday, April 17th, at 10 a. m. Odd Fellows earnestly requested to attend. W. F. SEDGWICK, Sec. a16-2t

Music at meals, quick service, well prepared food, at the Overland

Heroic Conductor Sticks to His Train

Conductor W. Van Patton employed with the Southern Pacific at Sparks, is a hero. Not that he has averted a railway calamity or saved a beautiful woman from a mad dog. May be he has done all this and more, but he has done other things besides, and he is a hero. This is how it happened. The other day while guiding a freight train across the desert he received word over the telephone that he had fallen heir to an estate of $125,000. He managed to hold the instrument long enough to make a request for instant release, and then swooned. Presently he revived and asked if the release had been sent, but it had not. Then it was that he became a hero. Instead of jumping off the caboose and tramping back to Sparks over the scorching sand to obtain the particulars, he set his jaws and stuck to his train. The heroic conduct has called forth a large amount of praise.

The estate to a large portion of which Mr. Van Patton has fallen heir is in Holland. His share will be $30,000 cash and real estate valued at approximately $95,000.

THE EASTERN MARKETS

NEW YORK, April 16.—The conspicuous feature of the stock market today was the extreme dullness into which it fell. The downward tendency of the last few prices was checked and some recovery ensued. The consequence, however, was a condition bordering on stagnation. The demand which put up prices was attributed largely to account for the bear operators who have been attacking the market recently. That their buying received very small accession from outside sources is sufficiently attested to by the small aggregate sales of the day. A large proportion of the meager total was done in the last hour of the session when the rush to cover by shorts gained considerable animation, making a buoyant closing. There was slight reflection of any outside event in the movements of prices.

The copper stocks held the advantage of a sharp rebound from recent depression by the copper metal in the London market and these shares, if American Smelting be included, were conspicuous in the day's upward movement of prices. The coppers kept the same stocks in their company that have been conspicuous in all the speculation. The Harriman's, the Hill's and Reading made up the preponderance of the dealings. United States Steel also was dealt in in the customary proportion to its huge share bulk. The reaction late in the day gave the usual indication of a highly professional market.

Money on call continued easy in spite of some further large syndicate transactions, including a $30,000,000 payment on American Telephone convertible bonds and a $5,000,000 payment on General Electric new stock today.

Commercial Paper

NEW YORK, April 16.—Money on call easy, 2@1-2 per cent; ruling rate 2, closing bid 1 3-4c offered at 2.

Time loans slightly firmer; sixty days 3 3-4@4 per cent; ninety days 4 1-2@3-4; six months 5 per cent.

Close: Prime mercantile paper 6 per cent.

Sterling exchange firm, with actual business in bankers' bills at 4.85.40@.45 for demand, and at 4.82.40@.50 for sixty day bills. Posted rates 4.82 1-2 and 4.85 1-2. Commercial bills 4.82 1-4.

Grain and Provisions

CHICAGO, April 16.—Reports of rain and snow in Kansas caused general selling today in the wheat market and brought about a decline of almost of a cent a bushel.

The market closed weak. May opened 1-8c lower to 1-8c higher at 78 5-8c to 78c, sold off to 77 7-8c and closed at 78@1-8c.

May corn closed weak. May corn opened a shade higher at 47 1-2c sold off to 46 3-4c and closed at 47c.

May oats opened a shade higher at 44c, sold off to 43 1-2c and closed at 43 3-4c.

Provisions opened firm but later eased off on realizing sales. At the close May pork was off 12 1-2; lard was off 2 1-2c and ribs were 2 1-2c off.

Boston Wool Quotations

BOSTON, April 16.—The wool market continues extremely dull and there is a radical falling off in the price of deliveries on old contracts. Statistically the situation is strong, but as the domestic wools in heaviest supply are almost unsalable at the price asked, the market is satisfactory to the sellers. Activity in foreign clothing wools is slackening. Quotations:

California, scoured basis, northern choice, 67@68c; northern good, 66@67c; middle country, 65@66c; southern, 62@63c; fall free; 57@58c.

Oregon, scoured basis, eastern No. 1 staple, 62@73c; eastern No. 1 clothing, 68@70c; valley No. 1, 60@62c.

Territory, staple, scoured basis, fine 72@73c; fine medium, 68@70c; medium, 65@66c.

Colorado and New Mexico, spring, scoured basis X, 68@70c; No. 1 63@65c.

Western Wool Market

ST. LOUIS, April 16.—Wool steady, medium grades combing and clothing, 22@26c; light fine 20@21c; heavy fine 15@17c; tub washed, 29@37c.

Chicago Live Stock

CHICAGO, April 16—CATTLE—receipts 3,000. Market steady to strong. Beeves, $4.30@6.70; cows, $1.80@4.99; heifers $2.70@5.35; calves $5.00@7.00; good to prime steers $5.40@6.70; poor to medium $4.30@5.35; stockers and feeders $2.90@5.10.

HOGS—receipts 12,000. 5c higher. Light and mixed $6.55@6.75; heavy, $6.35@6.75; rough heavy $6.35@6.45; pigs $6.10@6.65; good to choice heavy $6.65@6.90.

SHEEP—receipts 15,000. Market steady to strong. Natives, $4.50@6.70; western $4.50@6.50; yearlings, $6.75@7.60; lambs, $6.60@7.50; westerns $6.50@8.65.

"BLUE DEVILS."

Get Rid of Indigestion and Things Will Look Bright and Joyous.

Even in the present era of prosperity and good times everything appears black to those people who are suffering wretchedly from some form of indigestion. Where digestion is quick, complete and easy there is a joyous and hopeful outlook, but indigestion causes depression.

The want of a safe, effective cure for sick headache, indigestion and stomach troubles, was always felt until the prescription known as Mi-o-na stomach tablets was put up in popular form and proved its invariable success in the many forms of indigestion.

After a few days use of Mi-o-na stomach tablets the headache, dizzy feeling, drowsiness, bad taste in the mouth, coated tongue, nervousness, sleeplessness, distress after eating—all these symptoms of a weak stomach—will disappear and perfect digestion and a good skin will show that the vital machinery is once more running smoothly.

Mi-o-na is to be taken before each meal and it will stimulate the secretive and digestive juices and strengthen the whole of the digestive system so that the unpleasant feeling will be absent and indigestion prevented.

Mi-o-na stomach tablets are sold only in a neat metal box convenient for the vestpocket and cost 50 cents. The Cann Drug Co. have seen so many cures made by Mi-o-na stomach tablets that they give a guarantee with every box that the money will be refunded if the remedy fails to give satisfaction.

Dr. Addison R. Smith, Thoma-Bigelow Bldg., Rooms 6 and 7. Office phone 1084, residence 114. Hours 10 to 12, 2 to 4, 7 to 8. m14tf

ALL TIRED OUT

Hundreds More in Reno in the Same Plight

Tired all the time.
Weary and worn out night and day.
Back aches; side aches;
All on account of the kidneys.
Must help them at their work.

Mrs. Z. P. Davis, of Spring street below Pine street, Nevada City, Cal., says: "I had attacks of backache, not the common ordinary kind that sometimes catches you unawares, at other times stays with you far too long to be pleasant, but the kind that is deeper seated than that which is harder to remove than little kinks caused by some jar or awkward movement. Feeling it at the time I read some announcement about Doan's Kidney Pills, went for a box. I knew after I had completed the first that relief was positive and I bought a second. The second box disposed of the backache, and up to date, I have not noticed a return."

For sale by all dealers. Price 50 cents. Foster-Milburn Co., Buffalo, New York, sole agents for the United States.

Remember the name—Doan's—and take no other.

SEED
Fresh Stock of Flower and Vegetable Seed
ALSO
FERRY'S
Blue Grass, Sweet Peas and Nasturtiums
in bulk
The Cann Drug Co.

THE STOCK QUOTATIONS YESTERDAY

Name	Bid	Asked
Ton. Nevada	18.00	
Montana	3.65	3.75
Ton. Extension	3.75	3.85
MacNamara	.48	.49
Midway	1.60	
Belmont		4.70
North Star	.36	.38
Ohio	.04	.05
West End Con	1.27ffl	1.30
Rescue Con	.21	.22
California	.15	
Golden Anchor	.38	.40
Jim Butler	1.25	1.27½
Cashboy	.11	.12
Great Western	.03	.04
Indiana	.03	.04
Monarch Pittsburg	.19	.20½
Gold n Crown	.15	.16
Sandstorm	.75	.76
Red Top		4.05
Mohawk	16 00	
Col. Mountain	.93	.94
Jumbo	4.05	
Jumbo Ex.	2.32½	2 35
Vernal	.18	.20
Goldfield	1.47ffl	
Kendall	.41	.42
Booth	.74	.75
Blue Bull	.48	.49
Adams	.19	.20
Silver Pick	1.22½	1.25
Black Butte Ex	.14	.15
Blue Bell	.26	.27
Dixie	.11	.12
S. Ives	1.55	1.60
Conqueror	.19	.21
Lone Star	.30	.31½
Potlatch		.80
Nev. Goldfield	.38	.40
Atlanta	.73	.74
Great Bend	1.05	1.10
Empire	.19	.20
Red Top Ex	.48	.49
Diamondfield	.38	.39
Daisy	1.12½	2.15
Laguna		1.75
Great Bend Annex.	.20	.22
Com. Fraction	4.65	4.70
Kewanas	1.35	1.37ffl
Oro	.42	.43
Cracker Jack	.23	.24
Dia. Triangle	.48	.49
Nevada Boy	.15	.17
Black Ants	.11	.12
Black Butte Bonza.	.10	.13
Black Rock	.08	.09
Original Bullfrog	.15	.16
Bullfrog	.27	.28
Montana Bullfrog	.06	.07
NUational Bank	.39	.41
Amethyst		.45
Gold Bar	1.10	1.12½
Denver B. F. Annex		.18
Mayflower Con	.41	.42
Tramp Con	1.12½	1.17½
Mont. Shoshone Ex.	.15	.16
Golden Sceptre	.20	.22
Yankee Girl	.09	.10
Homestake Con	1.22ffl	1.25
Mont. Mountain	.26	.27
Sunset	.10	.11
Bullfrog Daisy	.24	.26
Nugget	.09	.10
Manhattan Con		.75
Manhattan Mining	.13	.15
Gold Wedge	.11	.12
Manhattan Dexter	.23	.24
Little Joe	.03	.04
Manhattan Crescent	.09	.10
Granny	.24	.25
Mustang	.25	.26
Little Grey		.40
Man. Cowboy	.05	.06
Orig. Manhattan		.20
Broncho	.13	.14
Jumping Jack	.15	.17
Pine Nut	.17	.19
Goldyke Reef	.12	
Yellow Horse	.06	.07
Stray Dog		.25
Indian Camp	.13	
Atlantic & Pacific	.04	.05
Bullfrog Victor		.10
Montg. Hill		.06
Greenwater Pay	.05	
Bullion Hill		.40
June Wonder	.12	.13

Sales 1:30 P. M.

Combination Fraction—	
100	4.67½
Nevada Hills—	
100	4.25
Booth—	
1000	.73
Rescue—	
3000	.21
Jumbo Ex—	
500 B. 10	2.37½
Pine Nut—	
1000	.18
Black Butte Extension—	
6000	.14
Yellow Horse—	
4000	.07
Blue Bull—	
1000 B. 5	.48½
1000	.48
Atlanta—	
1000 B. 10	.74
1000 B. 5	.73
Great Bend—	
1000	1.07½
Empire—	
3000	.79

Sales 7:30 P. M.

Red Top Ex—	
3000	.49
Kewanas—	
1000	1.37½
Great Bend—	
500	1.10
Blue Bull—	
1000 S. 3	.48
1000	.48½
1000 B. 10	.49
Golden Anchor—	
2000	.39
Cashboy—	
2000 S. 10	.11
1000 S. 5	.11½
Little Joe—	
4000	.04½
Com. Fraction—	
100 B. 5	4.70
Black Butte Ex—	
4000	.14

Do You Know that

You can bring your prescription to us no matter whose name is on the blank. We make a specialty of prescriptions.

PURE DRUGS AND TOILET ARTICLES.

Dalton, Clifford & Wilson Co. Inc.

Analytical Chemists. Masonic Temple Building.

Special Attraction For this week

AT FRALEY'S

We have just received by express about

One Hundred Handsome Costumes

In a variety of materials such as have never been shown in Reno before. The styles are so varied that it is impossible to give a complete description of this BEAUTIFUL array by NEW YORK'S SMARTEST DRESSMAKERS. As a special inducement we offer

For This Week at a Special Price 2 styles of costumes at $25

Lot I consists of an assortment of Colored Taffeta Dresses made in fancy jumper style with lace guimpe combination. Regular $30.00 value

Special Price, $25.00

Lot II. A limited quantity of FIGURED POINT DE ESPRIT PRINCESS DRESSES, made over contrasting colored linings. Regular $30.00 Gowns.

Special Price, $25.00

H. Fraley

The Only Exclusive Outfitter for Women Misses and Children

Reno PHONE 17 Tonopah

Are You a Member?

There are many people who do not understand the usefulness, convenience an safety of banking their money and paying their bills by check; there are others who appreciate these features yet feel that their income is not large enough for them to have an account at the bank.

No matter how small your income we would be pleased to have you open an account with us—If you take good care of this account you will find it not only a convenience but of real and material advantage to you; there are many reasons—come in and let us tell you some of them.

THE FARMERS AND MERCHANTS NATIONAL BANK OF RENO

DISTINCTIVE & DIFFERENT

ARE THE TERMS THAT CHARACTERIZE THE OFFERINGS IN OUR SPRING AND SUMMER CLOTHING. YOU WILL FIND

INDIVIDUALITY in the Fabrics in the TAILORING in the STYLE and in the FIT

SHIRTS OUR LINE OF E. & W. AND WILSON BRO.'S INCLUDE EVERY STYLE THAT THE MOST EXACTING COULD DEMAND.

BAKERS' Store for Men

MASONIC TEMPLE

The New OVERLAND HOTEL

THIS HOTEL is steam heated and electric lighted throughout. The most complete dining room and grill in the city. Cafe and restaurant under management of the hotel. The finest bar in the State in connection.

CHAS. J. SADLIER, Prop. Commercial Row & Center Street.

PALACE AND ARCADE

Sherman & Mitchell, Proprietors

Wedding Supper and Banquets Served on Short Notice. Private Boxes. The Popular Meeting Place for the Traveling Public.

NewspaperARCHIVE®

STOCKS, MINES and MARKETS

LONG LOST MINE OF SAN SABA IS FOUND AGAIN

HISTORY OF THIS PROPERTY WILL INTEREST NEVADANS.

C. L. Dignowity of Reno Was One of Those Who Made Futile Search for the Old Spanish Mine Which Contains a Wealth of Precious Metal.

C. L. Dignowity, Governor Sparks and other mining men of Reno were formerly interested in the mining field of Texas, and will no doubt recall the many searches which have been made in years past for the San Saba mine, which was supposed to be a jewel storehouse of precious metals. The following clipping from the San Saba News will be of interest to those who know its history:

"The press dispatches have already briefly told of the discovery in the Frio mountains, about twenty-five miles south of here, of an ancient Spanish mine by W. B. Chambers. Further investigation leaves little room for doubt that the mine is the long lost San Saba gold and silver property, which according to the musty records, contains ore of fabulous richness. Many expeditions have gone in search of this mine and thousands of dollars have been expended in trying to locate it.

"Mr. Chambers is a veteran miner and has had much experience throughout the western mining camps. He heard of the alleged existence of the San Saba mine several years ago, but it was not until recently that he began an active search for it. He obtained a copy of the old Spanish records relating to the mine, which are among the archives of the State of Coahuila, of which state Texas was once a part, at Saltillo, Mexico. These records describe the mine as an exceedingly large producer of rich gold and silver ores during the early part of the last century.

It is stated in the records that more than 100 men were employed in the mine and that they were all attacked and massacred by Indians, who are believed to have covered up the shaft and to have effaced other evidences of the mine, so as to prevent its rediscovery. That the Indians did their work well is shown by the long years that have passed since then in which continual but ineffectual efforts were made to locate the hidden store of wealth.

"Mr. Chambers, in setting about his search, decided that the Frio mountains were more likely to be mineral bearing than the hills of Gillespie county, where most of the search had heretofore been made. He went to a point in the Frio mountains, located about seventy-five miles a little north of west of San Antonio and started to hunt for the hidden mine. He saw a pile of rocks which seemed to have been placed there by human hands and the thought occurred to him that these rocks might conceal the shaft of the famous mine. He secured assistance and the rocks were removed and the shaft of the mine was uncovered.

"Mr. Chambers exploited the mine in company with several men of that neighborhood. They discovered that the shaft opened into a large chamber at a depth of only twenty feet from the surface. In this chamber was a huge pile of skeletons, numbering eighty. These were the remains of the miners who were massacred by Indians at the time the mine was lost. In the same compartment were found a great many ancient tools, such as picks, shovels, drills, tamping bars, hammers and axes. More than fifty guns of ancient make were also found. These weapons, as well as the tools, are in good state of preservation.

"As further evidence that the mine is the famous San Saba property, Mr. Chambers has discovered in a canyon near the old shaft the ruins of the ancient smelting furnaces that were operated in connection with the mine. The ruin of the old ore crusher is also still standing. There were four of these furnaces and their large capacity shows that the mine was a big producer of ore.

"The rediscovery of this mine has produced much excitement throughout this part of the state. Mr. Chambers has staked several claims adjacent to the property, and there has been a rush of other mining prospectors to the locality and all of the land for several miles surrounding the mine is being prospected.

"Mr. Chambers took a quantity of samples of ore from the mine and is having them assayed. They show great richness to the naked eye. The Spaniards seem to have taken out the richest ore near the surface. It is claimed by mining experts who have examined the property that all indications point to it becoming one of the richest and largest producers of ore in the southwest. According to the ancient records, the Spaniards took more than $2,000,000 worth of ore out of the mine during the few years that they worked it."

Charles L. Dignowity, of Reno, made several efforts to locate the San Saba mine years ago. He went to the expense of having a survey made from San Antonio in the direction and distance which the mine was said to be located from that city. When this survey was finished he spent several months hunting for the lost mine, but found no trace of it.

Trib cures sprain and bruises.

MONTEZUMA CAMP REVIVING FROM DECLINE OF EIGHTIES

WILL SOON ENTER SHIPPING LIST WITH HIGH GRADE ORES.

Active Development Shows That Once Famous Silver District Is Not Out of the Running and Is Assuming Life of Former Days.

The old Montezuma district, which in the early days of mining in Nevada attracted widespread attention by its enormous output of the precious metals, but which went down with the decline of silver in the 80's, is now rapidly regaining its prestige and from the activity being displayed and the fact that capital is seeking a foothold in the old-itme bonanza camp, it is a certainty that before many months more it will be sending out its quota of high grade ore.

While the district is not having one of the "hurrah" booms, it shows a steady growth and at the present time nearly every property in the camp is being extensively developed. Not only this, but the values are being found and it is proven that as depth is attained the values increase.

M. Lennon, O. P. Posey and John M. Fairfield, who are associated with J. F. Mitchell in the Montezuma-Goldfield Mining Company No. 1, returned recently from an inspection of their interests, and they bring gratifying reports from the entire district.

When seen recently Mr. Fairfield informed the Review representative that the Montezuma-Goldfield was becoming better every day. The tunnel on the Wabuska claim has been driven in for a distance of 250 feet on the five foot ledge. Samples of the ore taken from this ledge were brought to Goldfield for a test and in comparing them with the $200 and $300 ores taken from the Mohawk, the two could not be distinguished from each other. The contact in the tunnel shows lime and porphyry, the ledge matter being quartz, heavily impregnated with iron sulphides. The values from this ledge average better than $35 to the ton in gold, while picked samples from a stringer go as high as $95.

On the Last Chance, another claim belonging to the Montezuma-Goldfield, a shaft has been sunk to a depth of fifty feet. In going this depth three distinct and well-defined ledges, varying from eighteen inches to three feet in width have been cut. These ledges dip toward a contact which shows about fifty feet to the north of the shaft. There are several other cross ledges also trending toward the contact and the management is of the belief that when these ledges are all opened at depth they will form a junction and that an immense deposit of high grade ore will be encountered. The values from the ledges in the shaft on the Last Chance vary all the way from $5 to $40 to the ton in gold, silver and lead.

Another find which promises to develop into one of considerable consequence, and which is located on the same claim, was made on one of the cross veins leading toward the contact. The new discovery has not been opened to any extent as yet, but at the surface the ledge shows a good width and yields copper values to the tune of 32 per cent to the ton.

Mr. Fairfield stated that it would be the policy of the management to commence a crosscut at the present level and prospect the ledges. When the work of crosscutting is well started sinking will be continued and crosscuts will be run from both the 100 and 150 foot points. Eventually the Montezuma-Goldfield will be equipped with hoisting facilities and modern machinery, and nothing will be left undone to place the property on a paying basis.

Mr. Fairfield stated that there were no less than ten outfits at work in and around the immdeiate vicinity of the Montezuma-Goldfield.—Goldfield Review.

The Excelsior mine on the Charleston range has twenty tons of zinc ore on the dump. In olden times this property was worked for silver, but it now produces both minerals.

A Kodak for a Name

Manheim, Nevada's candy king, has just discovered a new candy and is making it in five flavors, putting it up in neat packages at 5 cents per. He wants a name for this candy, and to the person who sends in a name by April 20th he will present a high grade kodak. The editors of the Gazette and Journal will act as a committee of award. Call at Manheim's and get a free sample of this candy. Address all communications either to the Nevada State Journal or the Evening Gazette, Reno, Nevada.a9tf

Five hundred dollars will be paid for the return of the jewelry taken from the residence of P. C. Drescher at 1423 H Street, Sacramento, Cal., on the evening of February 21, 1907. Communicate with Wm. E. Kleinsorge, P. O. Box 68, Sacramento, Cal. m21tf

NOTICE POOL STOCK HOLDERS

Cash will be paid for pool stock certificates in mining companies whose stocks are active on San Francisco exchange. Address, Investor, Box 200, 1552 Broadway, New York, m6eod

MINING NOTES

A camp is growing up at what is known as Poker Brown's lost mine, twenty-five miles west of Lovelocks, where William Cutler discovered a ledge of silver ore running $56 to $80 to the ton. There are reported to be in the vicinity enormous blowouts of lead carbonate, blackened chimneys of the metal fifty feet high, and the wide ledges marked by these are to be traced for five miles. Fifty claims have been located in the district. Hundreds of tons of the ore of a shipping quality are to be found on the surface. S. A. Greenwood, who located some of the ground, was offered $10,000 for his location, but refused.

A new company has taken over the old Keystone mine at Dolly Varden and propose active development. The property consists of twenty-three claims and is developed by five principal shafts. A smelter was erected on the property thirty years ago, but the methods of those days failed to derive a profit. The ore will be shipped to Salt Lake. The ores carry 7 to 22 per cent copper, 40 ounces silver and up to unknown values in gold. In one of the shafts at a depth of forty-five feet the vein carries silver, lead and copper in separate streaks, each containing one metal.

Railroad Springs is a new camp eighteen miles south of Goldfield, where very good copper prospects have been uncovered. The find was made by Rube Snyder. He has a six foot ledge, found a few feet below the surface. His assays run 27½ per cent copper $1.36), $2 gold, and $18.18 silver, a total of $157.18 to the ton. There are some fifteen miners in the district. The strike referred to was made on property belonging to Herman Shroeder and Jim Grady. The Detroit Copper company has ground adjoining.

A party of Salt Lake mining prospectors have purchased the Ruby and Dunderburg Consolidated Mining company's property in the Eureka district. The deal includes the Pioneer group adjoining the above property on the west. The Rudy and Dunderburg is one of the famous properties of this district and is credited with a production of over $2,000,000. The new owners have already had several applications for leases on their holdings.

Sawtooth district is having its share of the season's boom and several new deals are pending in this camp. A new strike of $300 are has been made on the Duryea claims. There are ten showings of shipping ore at Sawtooth all surounding the proposed townsite which will undoubtedly develop into one of the liveliest of Nevada camps.

The copper magnate, Giroux, has bought up over 100 claims near Mina, and is in the market for more. He is very enthusiastic over the outlook in that direction. Samples have been taken from the Excelsior, one of these properties that ran $80 to the ton of copper, with $8 in gold and silver. This was at fifty feet down and the values improving.

Ore has been found assaying as high as $165 on the Goldfield's Princess Mining company's property, near Bonnie Clare. A twenty-five horsepower hoist has been ordered. The superintendent says they have a six foot vein. The district is forty miles south of Goldfield, and there are 150 miners and prospectors in the vicinity.

Searchlight district now has several shipping properties, the material on some of which runs into bonanza values. The Stanley-Forbes, located four miles east of Searchlight, has developed from a prospect into a bonanza mine. It has about 100 tons of ore on the dump that will average $50 per ton.

At the 200 foot level in the June Wonder shaft ore assaying nearly $150 per ton was encountered last week. The June Wonder is the deepest mine in Wonder district, the main shaft being down 200 feet. A gasoline hoist is expected to arrive this week, when the shaft will be extended to further depth.

At the Nevada-Manhattan mine the main tunnel, into the mountain 335 feet, is in $111 ore. A big hoist has been ordered and will be installed immedately in the Georgey group, where the strike was made, and where the vertical depth is about 250 feet.

Skidoo is now connected with Rhyolite by telephone, complete communication having been secured the past week.

SPANISH SPRINGS VALLEY.

In an article in Sunday morning's Journal writen by Mr. Casper concerning the United Nevada Company's property in Spanish Springs Valley district it perhaps did ont apear clear to some of the readers that the ore samples assayed from 2 to 15 per cent copper. The article should have stated also that the ledge on this property was exposed for 3,000 feet instead of 300.

Will Thomas will see that you enjoy your meals at the Overland Cafe.

RENO MINES ARE MAKING GOOD WITH GOLD BRICKS

ROCKY HILL PROPERTY IS WORKING FIVE-STAMP MILL

Three Gold Bricks Deposited With Washoe County Bank for Fifty Days' Run Proves Worth of Mine Seventeen Miles South of Reno.

It will not be strange to hear mining men speak of Reno mining district in the near future as a booming camp, as the mines about the vicinity of this city are certainly "making good." The Rocky Hill Mining company, the Reno Mizpath and others are being worked with good results.

The Rocky Hill Mining company, operating its own five stamp mill and cyanide plant on its property seventeen miles south of Reno, yesterday deposited another gold brick with the Washoe County Bank in Reno. This mill has been running but fifty days and this makes the third brick to be turned out, making the total production in the three bricks $4,700. The five stamp mill was merely placed in operation to test the six ledges on the property, and the management is now satisfied that they have a real mine, and will add more stamps in the near future.

The management has also let a contract to run two crosscuts east from the lower workings which will cut five more ledges on this level. Over 6,000 feet of development work has already been done on the estate and the company is but beginning to develop its best ground. The corporation has also recently made its last payment of $8,500 on a half interest in three claims which they held under bond. This gives them clear title to 173 acres of fine mineral land.

Many Reno people are interested in the Rocky Hill proposition.

STRIKE NEAR CARLIN

William B. Barney returned yesterday from a new district twenty-five miles north of Carlin where he located many claims in a hitherto unexplored region. Those interested with him are Judge Moore, E. L. Dempsey, Will Robinson and E. R. Mayhew of Reno who together with Barney have an interest in sixty claims in this new district. Barney went from here immediately upon the receipt of the information that this section contained valuable deposits which had not been located. Ole Elliott and his party also went in about the same time and Elliott is still on the ground.

Barney brought some supplies from a ledge from one of their claims which when panned leaves a string of course gold. Assays are now being had from these saeples. Three large porphyry dykes traverse the property of the Reno men and all evidences point to the fact that a vast mineral area of good value has been disclosed.

As yet the district is unorganized, no town-site having been laid out. There are two saloons and a improvised hotel located there now.

The Red Boy shaft is down 290 feet and the last twenty-five feet has been in solid quartz, carrying 5 to 8 per cent copper. The Saratoga shaft is down about 310 feet, the rock still brecciated, slightly softer and breaking to better advantage than in Red Boy. Both companies will crosscut at 500 feet for the ledges which pitched out at about forty feet, carrying about $78 to the ton on Red Boy and $127 on Saratoga. Should the values continue to increase in Red Boy, both companies will undoubtedly find larger ledges with higher grade at 500 feet.

The Greenwater Red Boy and Saratoga companies have placed orders for new and heavier equipment, to cost about $7,500 each, and including two sixty-horse hoist and two Ingersoll-Sargent straight-line, belt driven compressors, for twelve to fourteen Wonder air drills, which will be delivered and installed immediately.

Reliable sources tell of a recent strike in the Montgomery Shoshone, which discloses remarkable values in free gold in a blind ledge of quartz, encountered a little below the 400 foot level in the double compartment shaft.

The Potosi mines, near Los Vegas, are regular shippers of lead and zinc ore, and they now have nearly 100 cars loaded ready for shipment to the eastern smelter upon completion of the Salt Lake washout.

From tasty soup to delicious pie, fresh fish, juicy meats, salads, anything you want at the Overland Cafe. f28tf

Mazuma **SEVEN TROUGHS** Vernon

Get in Your Orders for SAUNDER'S NEW MAP

ONLY MAP FROM ACTUAL SURVEYS.
See Chas. F. Saunders, U. S. Deputy Mineral Surveyor, if you want your property shown correctly on his new and complete Map.
Preliminary and Patent Surveys in any Part of Nevada.
WORK GUARANTEED.
Special Auto Always in Charter.
Address Fairview, Nevada, Mazuma Hotel, Mazuma, Nevada, or 217 CLAY PETERS BUILDING, RENO, NEVADA.

Bank of Nevada
RENO, NEVADA.

G. F. Turrittin.....President
P. L. Flanigan.....Vice-President
H. Lewers.....Cashier
G. A. Macpherson.....Assistant Cashier

Directors
G. F. Turrittin, A. G. Fletcher, P. L. Flanigan, R. L. Douglas and Henry Anderson.

PAID UP CAPITAL $600,000

Accounts of Banks, Corporations and Individuals received on the most favorable terms.

3½ Per Cent Per Annum Paid on Time Deposits.

Buy and sell exchange on all principal cities of the United States, Canada, Asia, Europe and Africa.
We are agents for 16 of the best Fire Insurance companies whose total assets are $217,640,081.
Safe Deposit Boxes for rent, prices according to size, varying from $3 to $12 per annum.

WE SOLICIT YOUR BUSINESS.

Savings Department
Our Savings Department accepts deposits of $1.00 and upwards, paying 3½ per cent per annum thereon.

WASHOE County Bank
RENO, NEVADA

Capital paid in....$ 500 000.00
Surplus fund..... 125,000.00
Deposits 2,500,000.00

Interest Paid on Deposits in Savings Department.

CORRESPONDENCE INVITED

The Imperial
Mrs. J. W. Selfridge, Prop.

Most elegantly furnished rooms in Nevada. Steam heat, hot and cold water; baths and electric lights.

Corner Second and Sierra Sts. Phone 931 :: Reno, Nevada

St. Francis Hotel
HERCULES, NEVADA
"The Town With a Future."
Excellent Rooms. Cuisine Unexcelled.
Headquarters for mining men in Wonder District.
Local and long distance phone. Wire for reservations.
Accommodations for 150.
J. FRANCIS SMITH, PROPRIETOR

V. CONDORY, M. D.
Vienna Physician
Of San Francisco, Cal., professor of Dermatology and Nervous Diseases, member of County and State Medical Societies of California. Treats all kinds of sickness. During my forty-five years of practical experience, I have cured, under guarantee, the following diseases of male and female: Rheumatism, Catarrh, Asthma, Heart Trouble and all Chronic Sickness; Skin, Liver Complaint, Piles, Old Wounds, Swolen and Stiff Joins, Contracted Muscles and all Special Nervous Diseases. Office hours, 9 to 12 a. m., 3 to 6 p. m.
305 Sierra St., Reno, Nev.

Hotel Dalton
First-Class Rooms, Well Furnished and Pleasant Central Location.
Dining Room and Bar in Connection.
Rates by the Day or by the Week.
W. E. DALTON, PROPRIETOR
241-247 Sierra Street

Drugs
A complete line of pure drugs. Prompt and efficient service. Prescriptions carefully compounded.
S. J. Hodgkinson
VIRGINIA STREET.

The Pyramid Saloon
WORKINGMEN'S RESORT
Laborers furnished on short notice.
Restaurant in connection.
Rooms 25c
Phone 597
O. E. BILBEE, PROP.

Nevada Planing Mills Co.
A. SPENCER
President and General Manager
Lumber and House Furnishing Materials, Turning, Scroll Sawing, Etc.
With all modern machinery we are prepared to turn out first-class work at reasonable rates promptly. Mill and yard north of N. C. O. shops. Office Rooms 7-8 Ryland-Levy Bldg.

Some say that there is something in luck, charms, spells, etc., but we believe business counts, integrity and hustle are all that business. and we are hustling for your a very large list of property on which to choose and we can suit you in a home, an investment or a business. Call in and let us show you. If you have property to sell or trade we are the boys that can sell it for you. Our business has increased phenomenally during the last month but we can handle more without injustice to any of our customers.

Mining Stocks Bought and sold.

Valley Realty Company
The Hustlers
134 Commercial Row Phone 841

The Nye & Ormsby County Bank
RENO, TONOPAH, GOLDFIELD, CARSON AND MANHATTAN
PAID UP CAPITAL, $500,000. SURPLUS, $192,000
Interest Paid on Time Deposits. Domestic and Foreign Exchange and Letters of Credit Issued.
OFFICERS—Frank Golden, President; D. M. Ryan, Vice-President; J. J. McQuillan, 2nd Vice-President; Arthur G. Raycraft, Cashier; F. B. Spriggs, Reno; Geo. W. Corning, Carson, A. T. Titus, Tonopah; W. T. Virgin, Goldfield, and R. B. Meder, Manhattan, Assistant Cashiers.
DIRECTORS—D. M. Ryan, M. L. McDonald, Jas. G. Sweeney, Thomas Kendall, J. J. McMillan, B. T. Edwards, F. G. Newlands, A. D. Nash, L. L. Patrick, Frank Golden and Neil McLean.

H. G. BRANNEN
BROKER
Member Reno Stock and Bond Exchange.
Stocks and Bonds Bought and Sold on Commission
Phone 1221
Room 409-412, Clay-Peters B'ld'g Reno, Nevada

Reno Stock Brokerage Co.
Bankers and Brokers
LISTED AND UNLISTED STOCKS BOUGHT AND SOLD.
INFORMATION FURNISHED REGARDING NEVADA MINES.
PROMPT SERVICE.
Bedford-McNeil Code—Phone 430 232-234 CENTER ST.

H. W. YOUNG,
Chemist and Assayer
Completely equipped plant for Fire and Wet Assays and all classes of Analytical Work
PHONE 1216 BASEMENT BANK OF NEVADA

F. M. CROCKER • OSCAR J. SMITH.
F. M. Crocker & Co.
BROKERS
MEMBERS RENO STOCK EXCHANGE
Orders for the purchase or sale of Nevada Stocks Solicited
ROOM 3, 204 VIRGINIA STREET RENO, NEVADA

"BERKELEY THE BEAUTIFUL."
Berkeley Real Estate Better than Banking
Give your Savings a Chance to Expand
$50 DOWN AND $10 PER MONTH. PRICE $1,500.
Owing to the great number of inquiries from Reno for Berkeley lots we have decided to place some of our best properties directly before you. You could not get better prices or terms if you called at our office. Ask your Berkeley friends to look up this choice Lot on Walnut street—noted for its beautiful homes. Lots 40x100, with a lovely view of the Bay and Golden Gate. Write Today.
H. A. Johnson CRANE REAL ESTATE CO. Berkeley, Cal.

"THE WILSON"
New, clean and modern. Central location. Service first-class. Every convenience to patrons. Hot lunches day and night. Bar and Grill on ground floor.
24 East Second St. WM. WILSON, Prop.

NewspaperARCHIVE® NewspaperARCHIVE®

CLASSIFIED ADVERTISEMENTS

NOTICE—All classes of legitimate advertisements not exceeding four lines inserted for 50 cents a week.

ANSWERS TO WANT ADS

Answers to the following addresses remain uncalled for at The Journal office:

G. F. A. M. B. H. B. A. X. Y. Diamond B. B. V. K. H. L. M. X. L. W. J. K. M. R. C. C. W. Willard E. V. D. D. J. W. L. F. C. S. M. P. J. H. M. J.

HELP WANTED

WANTED—Lady to do repairing and light pressing. Call at American Steam Dye & Cleaning Works 546 East 4th St. a16w

WANTED—Colored man and wife with some experience, as attendants and rubbers at hot springs, also good laundrix. Steady work and good wages to right parties. Address Box 538, Tonopah, Nev. a16w

WANTED—Man and wife to work on ranch Address P. O. Box 179 a17w

WANTED—A middle aged lady to take care of aged invalid lady and her home. Address P. O. Box 871, Reno, Nev. a16w

WANTED—Young ladies to work in store. One cashier, one wrapper and three experienced sales ladies. Good pay. Apply Manager Palace Dry Goods House. a16tf

WANTED—Two first class painters; wages $5 a day, none but union men need apply. John Barrett 4th and Peavine St a13w

WANTED—Good waitress. Apply Walstab Hotel, Sparks a16w

WANTED—Lady to keep house for one girl and father. Apply 621½ Eureka Ave. a16

WANTED—Chambermaid at Overland hotel. Apply immediately. a16

WANTED—Lady for general housework. Apply at 760 N. Virginia St. a16

WANTED—Young girl to work in People's Hospital. a17w

WANTED—Men everywhere, good pay, to distribute circulars, adv. matter, tack signs, etc., no canvassing. Address National Distributing Bureau, 100 Oakland Bank Bldg, Chicago, Ill. a14w

WANTED—A good steady man to drive a transfer wagon, one who understands horses and has some knowledge of city. Good wages to right party. Call at 101 Vine St., corner 1st. a12w

WANTED—A nurse girl or girl for general housework. Apply 501 West Second St a12

BOY WANTED—Boy about 16 years old to work in drug store. Apply Reese & Duncan, Thoma-Bigelow Bldg. a11w

WANTED—A housekeeper to care for man and daughter, nine years of age. For further particulars inquire at 649 Eureka Ave., during the noon hour or after 6 p. m.

MEN to learn barber trade, few weeks required; wages paid while learning, particulars free. Moler's System College 62 E 1st South St., Salt Lake City, Utah. m24m

WANTED—a young or middle aged woman to cook in family. Good wages to right party. Phone 227 or Box 538. f10tf

SITUATIONS WANTED

WANTED—A Japanese strong man wants a position to do housework. Porter, wash dishes or do chamber work. Address S. K., P. O. Box 756. a17w

WANTED—Two ladies wish work as chamber maid or housework. Call Vendome House, Room 28 a16w

WANTED—A lady with a child two years old, desires position to do house work. Address J. R. P., in care of Journal or phone 579 13

MOTHER and daughter wishes place to cook for mining camp. Address Mrs. C. Hansen, Gen. Delivery, Reno. a13w

WANTED—By two experienced miners and first class lady cook, position in mining camp. Address R. L. T., 535 Sierra St Reno, Nev. a14w

SITUATION WANTED—Practical nurse wants position. Address R. H., this office a12w

A WOMAN wishes work by the day, washing, ironing or house cleaning. Call at 655 N. Virginia St., 1 o'clock afternoon a10w2

WANTED—Good paying situation in small town or camp, by colored man and wife, longer job better pleased. Robert Orr, 224 Chestnut St. Phone 783. a11f

EMPLOYMENT OFFICES

INTERNATIONAL EMPLOYMENT AGENCY will furnish any amount of labor for railroads, mines, etc. Con Anargyros, 258 E Commercial Row. a9tf

RENO EMPLOYMENT AGENCY—C. D. Virgilio, 128 Commercial Row, will furnish all kinds of help for railroads and mines. Phone 620. d1tf

JAPANESE EMPLOYMENT OFFICE—All kinds of labor furnished at short notice. R. Kako, proprietor, 219 Peavine. Phone Main 859 m11f

FURNISHED ROOMS

FOR RENT—Front bedroom suitable for two gentlemen, 321 Chestnut St. a16w

FOR RENT—A furnished front room, 420 Moran St a16w

FOR RENT—A nicely furnished front bedroom close in; to quiet respectable man, 539 North Virginia St a16w

ROOM FOR RENT—Nicely furnished front room with private family suitable for one or two gentlemen with references. Call at 322 W. 4th St a13w

FOR RENT—Furnished suits with bath suitable for two gentlemen, 507 W. 4th St a16w

FOR RENT—A large nicely furnished front room, also a smaller room for a gentleman; 429 Nevada St. a16w

FOR RENT—Furnished rooms, modern, with or without board conveniently located, for saw mills and engineering works. 668 Surprise Valley road. a13

FOR RENT—Furnished rooms. Apply 518 S. Virginia. a13w

RENO TURKISH BATHS—Nice rooms, clean beds. Corner 6th and Sierra St. Phone 1300 a7tf

GOLDEN EAGLE—Only family hotel in Reno. American and European plan; elegant rooms, day 50 cents, week $2.00 up; meals, 25 cents; hotel refurnished with comforts of a home; Sierra st. J. H. Bridges, proprietor. 19tf

THE VENTURA HOTEL—427 Peavine St.; 100 outside, sunshiny rooms at 50 cents. The best board and lodging and most reasonable rates in the city. Positively the best 25 cent meal in the state. Transient rates from $1.00 per day up. Six free baths for our guests. First class bar in connection. We specially desire the patronage of union men. ELKINS BRO. Props. f20m

WANTED—TO RENT

WANTED TO RENT—Family of three adults desire furnished house of three or more rooms. No cooking privileges necessary. Will take meals outside. Will agree to do any odd thing just for the sake of remaining in Reno until our new home is completed. South side preferred. Address A. B. C., this office. a11w

WANTED—Two or three furnished rooms, either with or without board or rooms for light housekeeping. C. B. N., care Journal a16w

WANTED—3 or 4 furnished rooms or cottage. Must be desirable; adults. Address F. A. M., this office. a14w

WANTED—To rent, six or seven room modern house, unfurnished. Close in. Rent no object. Address H. 42, this office. a13w

WANTED—A 4 or 5 room dwelling or rooming house, furnished or unfurnished. Address Mrs. R. W. B., care Journal. a11w

WANTED—Small furnished house or two or three housekeeping rooms. Must have bath and electric lights. Address stating terms to A. M., Journal office. a10tf

WANTED—Before May 1, a 5 or 6 room house. E. J. Lake, room 4, 218 N. Virginia St. a6tf

Want a "Hustling" Salesman?

Would a good live solicitor make your business more profitable? Then you can well afford to use Journal "want ads" to secure one.

WANTED—TO RENT

ROOMS WANTED—Three young ladies wish nicely furnished rooms in private family. Address, stating terms, Hugh Montgomery Advertising Agency, Inc., 415 Clay Peters Bldg. a17w

WANTED—MISCELLANEOUS

WANTED—Information as to night and place of meeting of T. F. B. in Reno. Address J. W. L., Journal office. a13

WANTED—5000 teeth to fill by Dr. C. T. Stain, dentist, 39 E. Second St. Workmanship guaranteed. a16w

WANTED—To borrow $1100 on good real estate in Reno as security. Address L. K., this office. a13w

FOR RENT

FOR RENT—A new modern flat with bath, pantry and cellar. Apply at 669 N. Virginia St a17

FOR RENT—A cabin with two large rooms furnished or unfurnished, papered, new, chicken yard, 227 Maple St a16w

FOR RENT—The old Swift warehouse on railroad switch. Inquire office Welland Brewery, Ralston St. f9tf

FOR RENT—Five room unfurnished cottage, opposite court on State St., bath, pantry. Apply law office, Albert D. Ayres, Journal block. a12w

FOR SALE—REAL ESTATE

FOR SALE—Orchard 18 acres in best cultivation good six room house, large barn, good well, windmill and tank, 3 chicken houses, fine climate, nice location, 4 miles from Auburn, close to school house. With crop, $3000. Address Mrs. E. Hudson, Auburn, Placer Co., Cal a17w

FOR SALE—A bargain, on leaving town, furniture of six room cottage, newly furnished. Apply this office. a17w

$750 buys a nice home with barn and two large lots, one corner lot, orchards; all well fenced; 907 W. 7th. a16w

FOR SALE—A good five room cottage pleasantly located on three nice large lots, four blocks from south side school. Inquire 147 S. Virginia St. a16w

FOR SALE—
One strictly modern, new 5-room cottage, large lot, beautiful location South Side.
One strictly modern new 6 room bungalow in same location.
Fine residence lots near river in west part of city, graded streets and cement walks. Will build houses to suit. Easy terms.
W. R. GILBERT,
621 Lander Sta or Gen. Delivery.
Office 228 N. Center a7tf

FOR RENT OR SALE—The Mountain View Hotel, Verdi, Nevada; or will rent dining room and kitchen. Address E. Luchapelle, Verdi, Nev. j12tf

HOTEL FOR SALE—Without question, the finest hotel property in Nevada; house of 50 rooms, elegantly furnished and surrounded by beautiful grounds containing 2 acres; fronts on three of Reno's best streets as follows: 4th St., 300 feet; Lake St., 200 feet; Center St., 200 feet; great chance to subdivide, lots will pay entire purchase price, leaving all room required for hotel; now doing a prosperous business and sole reason for selling is owner's wish to retire; one-half of purchase price must be in cash, easy payments for balance; this property has 700 feet frontage. Address MRS. J. DONAGHY, Reno, Nev. s7tf

FOR SALE—The Diamond Mineral Water wagon and two tanks. For particulars inquire at 839 West Sixth St., or of the man driving the wagon. f19tf

FOR SALE—A fine 29 horse power Oldsmobile. Apply to W. O. Thomas, Overland Cafe. f17tf

A FEW lots in Fairfield Heights left at $200 each and upwards, also in Park View tract. Overland Realty Co., formerly Hibbard & Turner, opposite Depot, Reno a14w

GOOD agricultural land near Reno under ditch, at $100 per acre, on Hibbard & Turner Heights. A good investment. Overland Banking Realty Co., opposite Depot, Reno. 11

GARDEN and alfalfa land, near Reno, $300 per acre. A good home for all. Overland Realty Co., formerly Hibbard & Turner, Overland Bldg. Reno. a11w

FOR SALE MISCELLANEOUS

FOR SALE—A Gramer piano for sale, for particulars call at 128 East 4th St. a17w

FOR SALE—New Home, Domestic and White sewing machines; all makes rented and repaired. J. S. Elstner, 1125 4th St. P. O. Box 294. Phone Main 1070. a23tf

FOR SALE—One typewriter, first class condition, cheap. Call at Truckee Clothing store, 27 W. 2nd St. a16w

FOR SALE—A good driving horse suitable for family; also a set harness and spring wagon, will sell cheap. Call at 904 W. 7th St. a16

FOR SALE—Oak dining table and small cook stove. Call 244 West St. a14w

NEW rubber tired buggy and horse suitable for lady, for sale. Inquire at 41 West Liberty street, city. a13w

FOR SALE—A square piano, at your own figure. Call Thursday or Friday afternoon, over Reno Steam Laundry, Plaza St. a12w

BANTA herd of shorthorns, pedigreed bulls for sale. Herd headed by King Spicy XXVIII, no fancy prices. Call at Banta ranch or write to W. C. Short, manager. Box 715 Reno, Nevada. a10tf

POTATOES FOR SALE, 411 North Virginia street. Plant in April, cover with straw to protect from frost; you will raise early market potatoes. Building stone for sale. a3w2

FOR SALE—Maps of the mining districts. Showing the surveyed mineral locations in the following places: Wonder, Seven Troughs, Manhattan, also guide map of Nevada and handbook on "How to Locate Mining Claims." Porteous Decorative Co., 135 Va. St. Reno.

LOST

LOST—Dark grey check pony jacket. Trimmed in straps and large buttons. Lost while driving a week ago. Finder please return to Journal office and receive reward. a16w

LOST—One sorrel mare with halter; one white horse, barbed wire cut on front foot; one bay mare, branded N on left thigh. Liberal reward. Tom Litch. a12w

LOST—Eastern Star pin between Masonic Temple and corner 8th and Sierra St. Valued as keepsake. Finder please return to Humphrey Supply Store and receive reward. a11w

LOST—Original note for $6000, dated November 3, 1905. Finder return to Journal office and receive reward of $50. a11w

STRAYED—Bay horse about eight years old, weight about 1200. Return to Reno Steam Laundry and receive reward. a11w

LOST—Lady's tan leather bag or satchel, on Sixth street between Nevada Engineering Works and Nevada St. Liberal reward to finder. Please return to 345 Walnut St. a11

FOUND

FOUND—A Lane Hospital training school pin. Owner can have same by calling at office and paying for this ad. a17w

MISCELLANEOUS

NOTICE—Century Club entertainment and dance, Club Hall, May 1. Single admission including refreshments 50 cents. a17w2

NOTICE—Window curtains done up and carpet and rug weaving. Inquire at 428 Ralston St. Phone 1054. a16w

W. P. STEWART, the reliable piano and organ tuner and repairer is receiving orders at Herz Bros' jewelry store for a short time only. a14w

RUBBER TIRE WORK—Only one in state. Full stock always on hand. All work guaranteed. Carriage and auto painting. The Werner Carriage Co., Inc., 318 Mill St. Phone 414. Reno, Nevada. a13w

WE will sell stock and give good position to one man that can invest some money. Our reference, Banks of Reno or San Francisco. Bring your attorney with you to investigate manufacturing proposition, under laws of Nevada. Address G. R., this office. a13

HAIR SPECIALIST, facial massage, manicuring, also hair work done. Dr. E. E. McLean's hair preparations; creams sold; 227 N. Virginia St. Tel. 1226. a12tf

WANTED—A party with $5000, to manufacture and push an invention. Costs $12.50 to manufacture and sells for $75. No limit to the number that can be sold. This is a sure winner. A thorough investigation will be given to any one that means business. This offer is for one week only. Apply at this office for inventor's address. A. E. H. a12w

A CAPABLE local manager to represent manufacturing corporation. Exclusive contract. Address W. F. A. Co., 1695 Gough St. San Francisco. a11w

WANTED—Bids on brick dwelling. Plans and specifications can be seen at the office of Woodward & Comstock, 11 E. 2nd St. a11

FOR your spring outfit, suit, shoes, hat, attend the consolidation sale at Mens Wardrobe, 229 Virginia St. Pickett Attelbury Co. Inc. a10tf

AGENTS WANTED—Men and women making $10 to $25 a day selling our embroidery goods. No capital or experience required. Write for samples and exclusive agency. U. S. Embroidery Works, Omaha, Neb. a5m

JOHN WALKER—If John Walker who once lived near Oakdale, Stanislaus County, California, will place himself in communication with Messrs. Minor & Hawkins of Modesto, California, he will hear of something to his advantage. a2tf

RENO NURSERY—The leading varities of fruit, shade and ornamental trees. Also large assortment of monthly roses and climbing vines. 526 Humboldt St. Telephone 1217. f21tf

THE world moves, so does Hale's Transfer & Storage Company; baggage and furniture movers, packers and shippers. Office, Clarendon Hotel opposite Depot. Phone Main 36. a25tf

J. H. WILLS, Real Estate Agent and Mining Broker, office near Conroy Hotel, East Auburn, California. Ranches, houses and lots, mining property for sale. Now is the time to buy in Auburn. Write me what you want in this line and I can accommodate you. m16m

FOR the best stock and poultry food, try Wilbur's, an elegant premium with the food and satisfaction guaranteed. E. Lent's, 30 West Commercial. m14tf

FERTILIZER—Good manure suitable for lawns; will deliver for $1.25 per load. Send orders to C. O. D. Wood and Coal Co. Phone 557. f15tf

HAVE your feet treated for corns, calouses and ingrowing nails by expert chiropodist at Phoenix Turkish Baths, basement Bank of Nevada Bldg. 247½ Virginia St. f14tf

MONEY TO LOAN

THE CITY LOAN CO., 227 Virginia Street. Phone Main 42, is the recognized bank of the wage-earner; it advances its funds to all reliable salaried employes just on note returnable in easy weekly or monthly payments to suit the borrower; get our rates and terms if in need. Collateral Loans will also be made on pianos, etc., to those not earning wages or salary. tf

SECOND HAND

JUST PHONE 991 for Nevada Junk Company. We pay the highest price for all kinds of junk; if you want to buy or sell anything call at 254 Lake or phone 207.

SECOND-HAND CLOTHING—If you wish to buy or sell new or second-hand clothing, call at the Truckee Clothing Store, 27 West Second Street, O'Connor block. Highest Prices paid for second-hand goods of all kinds. Phone. 985. m30tf

WINDOW CLEANING

BEST IN RENO—Window and house cleaning. Joe Brown Company. Phone 724. Office 132 Virginia Street. d1tf

LEGAL ADVERTISEMENTS

NOTICE TO CREDITORS

Notice is hereby given that Frank Pedercini was duly appointed executor of the estate of G. Pedercini, deceased, by order of the Second Judicial District Court, of the state of Nevada, in and for Washoe county, on the 30th day of March, 1907, and thereafter duly qualified as said executor.

All creditors having claims against said estate are required to file the same with proper voucher, and statutory affidavit attached, with the clerk of the court within the time required by law so to do after the date of the first publication of the notice.

FRANK PEDERCINI,
Executor of the estate of G. Pedercini.
G. W. SHUTTER-COTTRELL,
Attorney for Estate.
Room 1 and 2, No. 227 Virginia St. Reno, Nevada. a11m

Notice of Dissolution Co-partnership

The copartnership heretofore existing between M. Clink and C. Aronson as Clink & Aronson at No. 15 East Second street in the city of Reno, state of Nevada, is dissolved this 13th day of March, 1907, by mutual consent. M. Clink succeeds to all the business of said copartnership and to have the right to collect all bills and accounts due Clink and Aronson; and said M. Clink agrees to pay all debts of said firm and will hereafter conduct and carry on the business heretofore carried on by said Clink & Aronson.

Dated March 13, 1907.

Signed,

M. CLINK,
C. ARONSON.

m15w3

DISSOLUTION OF PARTNERSHIP

Notice is hereby given that the partnership business heretofore existing between E. F. Lent and E. K. Hansen, doing business under the firm name and style of Lent and Hansen, in the harness and saddle making business, at Reno, Washoe county, Nevada, and at Lovelock, Humboldt county, Nevada, is this 11th day of February, 1907, dissolved by mutual consent, E. K. Hansen retiring from the Reno business. All accounts due the late firm at Reno, Nevada, are payable to E. F. Lent, all outstanding accounts against Reno business are to be paid by E. F. Lent, Mr. E. F. Lent retiring from the Lovelock business, all accounts due an payable to the Lovelock business are payable to E. K. Hansen, and all bills against the Lovelock business are to be paid by the said E. K. Hansen.

E. T. LENT
E. K. HANSEN.

Reno, Nevada, February 11, 1907. m27w3

BIDS OR PROPOSALS WANTED

Notice is hereby given that the trustees of Reno School District No. 10 are hereby authorized and offer for sale One Hundred Thousand ($100,000) dollars of five per cent fifty year bonds of said district, sixty thousand ($60,000) of said school bonds to be delivered on or before June 1st, 1907, and forty thousand ($40,000) dollars to be delivered January 1st, 1908. Said bonds to bear five per cent interest per annum, from date of issuance of said bonds. Interest payable semi-annually. Said bonds and interest to be payable at the office of the County Treasurer at the Court House, in Reno, Nevada. One two thousand dollar bond to become due and payable January 1st, 1908, and one two thousand dollar bond to become due and redeemable annually thereafter. All bids for bonds must be sealed and addressed to the Clerk of said Board, at Reno, Nevada, and endorsed upon the envelope so as to indicate the character of the contents. All bids must be in the hands of the Clerk on or before 1 o'clock p. m., Saturday, May 4, 1907. The said school board reserves the right to reject any or all bids.

M. R. WALKER, Chairman,
H. B. MAXSON, Clerk.
A. NELSON,
A. W. CAHLAN,
C. H. BURKE,
Trustees of Reno School District No. 10.
Dated Reno, Nevada, March 30, 1907. m31t30

NOTICE OF PARTNERSHIP

State of Nevada, County of Washoe, ss.

We, the undersigned, do hereby certify that we are partners transacting business in this state, at the city of Reno, Washoe county, Nevada, under the firm name and style of Stork & Jacobs, that the names in full of all the members of such partnership are Charles A. Stork and Newton W. Jacobs, and that the places of our respective residences are set opposite our respective names hereto subscribed.

In witness whereof we have hereto set our hands, this February 20, 1907.

CHARLES A. STORK,
Reno, Washoe County, State of Nevada.
NEWTON W. JACOBS,
Reno, Washoe County, State of Nevada.

Subscribed and sworn to before me, this February 20, 1907.

W. D. JONES,
Notary Public.

State of Nevada, County of Washoe, ss.

On this February 20, 1907, personally appeared before me, W. D. Jones, a notary public in and for said county, Chas. A. Stock and Newton W. Jacobs, personally known to me to be the persons described in and who executed the foregoing instrument, and they each acknowledged to me that they executed the same freely and voluntarily, and for the uses and purposes therein mentioned. In witness whereof I have hereunto set my hand and official seal the day and year in this certificate first above written.

W. D. JONES,
Notary Public.

m29w4

NOTICE TO CREDITORS

In the District Court of the Second Judicial District of the State of Nevada, in and for the County of Washoe.

In the matter of the estate of Thos. P. McDonald, deceased.

Notice is hereby given that the undersigned was on the 23d day of February, A. D. 1907, appointed and qualified by the above entitled court as administratrix of the estate of Thos. P. McDonald, deceased.

All persons having claims against said estate are required to file the same with the the proper vouchers and statutory affidavit attached, with the clerk of the court within three months from the date of the first publication of this notice.

Dated February 23, A. D. 1907.

MARY MARGARET M'DONALD,
Administratrix of the estate of Thos. P. McDonald, deceased. f24tf

ASSESSMENT NOTICE

Orr Ditch and Water Company location of property, Washoe County, Nevada. Place of business, Reno, Nev.

Notice is hereby given that at a meeting of the board of directors of the above named company held on Friday, April 5, 1907, an assessment (No. 7) of fifteen cents per share was levied on each and every share of the capital stock of said company, payable immediately in United States gold coin to the treasurer, the Washoe County Bank. Any stock upon which the assessment shall remain unpaid on Monday, May 6, 1907, shall be deemed delinquent and will be advertised for sale at public auction, and unless previously paid, will be sold by the secretary at the office of said company, on Thursday, the sixth day of June, 1907, at 3 p. m. of said day, to pay the delinquent assessment, together with costs and expenses of said sale.

By order of the board of trustees.

(Signed)

C. GULLING,
Secretary.

a7td.

NOTICE

Department of the Interior, Land Office at Carson City, Nevada, March 15, 1907.

Notice is hereby given that Emma J. Williams of Washoe County, Nevada, has filed notice of her intention to make final five year proof in support of her claim, viz. Homestead Entry No. 616, made January 20, 1902, for the SE ¼ NW ¼, SW¼ NE ¼, Section 14, Township 19 N., Range 20 E., and that said proof will be made before Register and Receiver at U. S. Land Office, Carson City, Nevada, on May 7, 1907.

She names the following witnesses to prove her continuous residence upon, and cultivation of the land, viz:

Charles C. Jones, of Reno, Nevada; Edgar W. Sim, of Truckee, California; James Gault, of Reno, Nevada; James H. Gault, of Reno, Nevada.

Date of first publication: March 17, 1907.

LOUIS J. COHN,
Register.

m17td

NOTICE TO CREDITORS

In the Second Judicial District Court of the State of Nevada, in and for the County of Washoe.

In the matter of the estate of D. W. James, deceased.

Notice is hereby given that the undersigned was on the 6th day of April, A. D. 1907, appointed and qualified by the above entitled court as administratrix of the estate of D. W. James, deceased.

All persons having claims against said estate are required to file the same with the proper vouchers and statutory affidavit, with the clerk of the court within three months from the date of the first publication of this notice.

Dated April 6th, A. D. 1907.

ANNA J. JAMES,
Administratrix.

O. H. Mack,
Attorney for the Estate.
Date for first publication April 7, 1907. a7w4

NOTICE

In the Second Judicial Court of the state of Nevada, county of Washoe.

In the matter of the estate of Philippine Mitchell, an incompetent person.

Notice is hereby given that James Mitchell having filed in this court a petition praying for an order to convey the homestead of said James Mitchell and said Philippine Mitchell, an incompetent person; the hearing of said petition has been fixed by said court for Saturday, the 4th day of May, 1907, at ten o'clock A. M., of said day, at the court room thereof, in the court house in the county of Washoe, state of Nevada, and all persons interested therein are hereby notified then and there to appear and show cause, if any they have, why the said petition should not be granted, and an order be made by said court for the conveyance of said homestead by said James Mitchell.

W. A. FOGG,
Clerk.

April 8th, 1907.
Dodge & Barry, attorneys for Petitioner. a9t20

SPECIAL SCHOOL ELECTION.

Whereas, It has become necessary to raise funds for the continuance of the schools of Reno District No. 10 for the ensuing term of ten months;

NOTICE is hereby given in accordance with Section 10, of Article 6, of the School Laws of the State of Nevada, that an election will be held at the High School building on West Street, in the City of Reno, on Saturday, the 27th day of April, A. D., 1907, for the purpose of determining the advisability of levying a special tax, amounting in the aggregate to the sum of approximately $20,000.00 on all taxable property in said school district No. 10.

Said election to be held in conformity with the laws now in force governing the conduct of school elections. It is further ordered that the polls shall be opened at 12 o'clock noon on the day hereinbefore named and shall be kept open until the hour of 6 o'clock p. m. All registered voters of Reno School District No. 10, as shown by the registration at the last preceding general election, shall be entitled to vote, and those whose names do not appear on such register, but who are entitled to vote in accordance with the provisions of Sections 6 and 7, of Article 5, of the School Laws of the State of Nevada, may apply to the clerk of the board for registration. By order of School Trustees of Reno School District No. 10.

M. R. WALKER, Chairman.
H. B. MAXSON, Clerk.

LEGAL ADVERTISEMENTS

A. I. Smith P. Mans

The Elite

Phone 331

Bohemian Beer on Draught

MISCELLANEOUS

SOUTHERN PACIFIC

Reduced Round Trip Rates To EASTERN POINTS From RENO, NEVADA

Correspondingly low rates for all NEVADA POINTS

Omaha, Kansas City	$ 60.00
St. Louis, Memphis	67.50
St. Paul, Minneapolis	70.00
Chicago, Duluth	72.50
Washington, Baltimore	107.00
Philadelphia	107.50
New York	108.50
Boston	109.50

DATES OF SALE

May 20 and 21; June 6, 7, and 8; July 3, 4, and 5; Aug. 8, 9, and 10; Sept 11, 12 and 13.

RETURN LIMITS. 90 days from date of sale; except tickets sold in June, limit Oct. 15, '07.

Further information on application.

A. H. PETT, T. P. A., Reno. E. W. CLAPP, D. P. A., Reno

A Delicious Drink! Baldwin's Apricot Brandy

Frank Bros. Co., Sole Agents, Reno, Nev.

ASK YOUR GROCER FOR Crescent Flour

IT MAKES THE BEST BREAD

THE RIVERSIDE

Nevada's only strictly first-class hotel. Large sunny outside rooms, every convenience and best of service. Hot and cold water. Return call bells. Table unexcelled. South Virginia St., on the banks of the Truckee.

H. J. GOSSE, Prop.

MONEY LOANED On Diamonds, Watches, Jewelry, Guns and Pistols, from $1 up.

UNCLE BEN
249 Virginia St.

Reno Mill and Lumber Co.

Phone Main 105

Lumber and Building Material. All Classes of Fine Mill Work

E. 4th Street Reno, Nev.

PARRY'S LIVERY, FEED AND SALE STABLE

Fine turnouts of Saddle Horses, Buggies and Carriages. Stock Yards, Shipping Corrals, Scales. The only horse trading and sale stable in town.

R. W. PARRY, Proprietor

FRED LEGARE, Manager of Sales Stables.

J. F. DAVIN

Dealer in Wines, Liquors and Groceries

427 Mill St. RENO, NEV.

Wieland's Park

The popular family resort. An ideal place to spend an afternoon or evening. Fare from Reno or Sparks 5 cents. All kinds of drinks and lunches served. Concert every Sunday afternoon and evening by Prof. J. V. Enguist's Orchestra of San Francisco. After concert social dance. Admission free.

HARRY BADER, Prop

There is No Advertising

In what we print—it's simply what happens in our business system. Read this as you would an article of news. Be curious—doubt us. Give us a trial order and satisfy yourself. You know what good laundry work is.

PHONE 371.

TROY Laundry Co.

LOUVRE LACEY

Reno's Popular Resort

Latest music, finest Liquors and complete line of best cigars.

STOUT & MILLER
Reno, Nevada.

Dr. Thompsons' ELECTRICAL DENTAL PARLORS

CROWN AND BRIDGE WORK $5.00 UP

Gold Fillings .....$1.50 up
Silver Fillings.....$1.50 up
Cement Fillings 50c

FULL SETS OF TEETH $10.00 UP.

HOURS—9 to 12 a. m., 1 to 5 and 7 to 8 p. m. All other engagements by appointment

17 E. Second Street

The Oberon

RENO'S POPULAR RESORT

Strictly First Class Saloon. Our line of cigars consists of all the popular brands. Complete assortments of case goods. Special attention given to mixed drinks.

Latest Music every Evening by the Finest Orchestra in Nevada.

Wacker & Co., Props.

FRANK GOLDEN

JEWELER

Watches, Diamonds and Fine Jewelry

Reno, Nev.

RENO Creamery Butter

BEST IN THE WORLD.

Manufactured in Reno from the finest cream shipped in daily from surrounding valleys.

HAVE YOU TRIED IT?

If your grocer does not keep it, telephone 1109.

Factory, Cor. 6th and Sierra Sts.

Groceries

A complete stock of the best groceries fruits, and vegetables the market affords. Phone 300.

Coffin & Larcombe
317 SIERRA STREET

Political Announcements

City Election, Reno, Nev.
MAY 7, 1907

For POLICE JUDGE
CITY OF RENO
C. G. DEGMAN

SURVEYORS

C. E. MUELLER, C. E.
Location Claims Surveyed and Mapped
Rooms 6 and 7, Bank of Nevada Building, Reno, Nevada.

W. D. ARNETT & CO.
Reno, Nevada.
ASSAY
Mining Engineers, Metallurgical and Chemical Labatory, U. S. Deputy Mineral Surveyor. Umpires, Controls.

BOOKER, PHILBRICK & FENNER
CONSULTING MINING ENGINEERS.
U. S. Deputy Mineral Surveyors.
Rooms 4-5, 218 N. Virginia Street. Reno, Nevada.

R. S. RANKIN
Civil and Mining Engineer
28 East Second St.
Telephone Main 904 Reno, Nev.

ATTORNEYS

S. McDOWALL
Attorney and Counsellor
Formerly of Leadville and late of Salt Lake City. Rooms 2 and 3, State Journal Building, Reno, Nevada. Mining and corporation business a specialty. Will act as Statutory Agent of foreign corporations on reasonable terms.

H. R. COOKE ALBERT D. AYRES
COOKE & AYRES,
Attorneys-at-Law
Office in Journal Block, Rooms 4-5-6, Reno, Nevada. General practice in all courts. Phone 465.

W. E. F. DEAL
Attorney-at-Law
Care of Bradstreet Company, 4th Floor Kohl Building San Francisco, California, and Bank of California Bldg., Virginia City, Nevada.

DODGE & KNIGHT,
Attorneys-at-Law
Clay Peters Building, Reno, Nevada.

L. E. C. HINCKLEY,
Attorney-at-Law
Corporation and mining law a specialty. Rooms 215-218 Clay Peters Building. Phone 1149, Reno, Nevada.

T. F. MORAN,
District Attorney
Of Washoe County, has moved his office to the Courthouse on Virginia street, where he will continue his practice as before. P. O. Box 723. Phone 575.

VETERINARIN

DR. I. W. O'ROURKE, M. R. C. V. S.
Nevada State Veterinarian
Office and Residence—867 South Virginia St., Reno, Nevada. Phone 764.

DENTISTS

DR. J. C. HENNESSY,
Dentist
Clinical Instructor College of Physicians and Surgeons, San Francisco. Office Second and Virginia Streets. Hours 9 a. m. to 12 m. and 1 to 6 p. m.

PHYSICIANS

D. ANGUS SMITH, M. D.
Physician & Surgeon
Masonic Temple Rooms 4, 5, and 6. Phone, day or night, 73. Hours 8:30 to 10:30 A. M., 1 to 3 P. M. and 7 to 9 evenings.

SHORTHAND AND TYPEWRITING

M. F. JONES
Public Stenographer
Will also act as secretary for mining or other corporations. Office, Room 9, Masonic Temple.

FOR GREGG, PITMAN AND TOUCH SYSTEM OF TYPEWRITING
—GO TO—
EFFIE M. SCRIBNER, O'Connor Bldg., W. 2d Street

ARCHITECT

Wm. A. JONES
Architect
Room 2, Over Farmers & Merchants Bank. Office Hours:—11 to 12 A. M., 4 to 5 P. M. Reno, Nevada.

UNDERTAKERS

PHONE 639 Fetter & Durrett
Funeral Directors, Embalmers
Embalming for shipment a specialty. Complete stock of caskets and robes. Parlors in New Manning Building, 27 Plaza Street.

PERKINS & GULLING
Funeral Directors
Residence Phone 321. Phone 222. 233-44-46 SIERRA STREET Near Masonic Hall

EAT AT The Cottage Restaurant Douglass Ave.

NewspaperARCHIVE® NewspaperARCHIVE®

Your Spring Toggery

IS HERE IN PLENTIFUL ARRAY

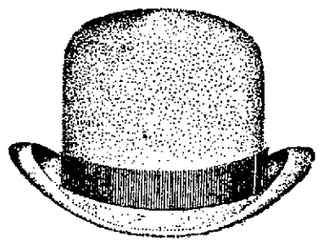

Knox Hats
ALWAYS CORRECT

Stetson Hats
IN EVERY SMART NOVELTY

Beautiful Neckwear
IN ALL THE NEWEST SHAPES AND SILKS

Fancy Vests
NOTEWORTHY FOR THEIR PROPER STYLE AND PATTERNS

High Grade Suits and Top Coats
PERFECT STYLE, FIT AND WORKMANSHIP WE EXCEL AND TAKE PROPER PRIDE IN OUR ELEGANT STOCK OF FANCY SHIRTS, UNDERWEAR, HOSIERY, GLOVES, ETC.

Kuhn's Next Door to Post Office
Smart Shop for Men

APRIL MEANS SPRING AND SPRING MEANS A NEW SUIT

We would like you to look at some of the suits we have received within the past week.

NO PRETTIER FABRICS, NO MORE NOBBY PATTERNS, NOTHING AS CLEVER IN EVERY WAY, HAS EVER BEEN SEEN IN RENO.

All the soft grays for spring, in a dozen different shadigs, are here.

The PRICES Range from $12.50 to $27.50

Nowhere else will you get as good values for the money.

THE NEW STYLES IN NECKWEAR, SHIRTS, COLLARS, SOCKS AND SHOES HAVE ARRIVED. HAVE YOU SEEN THEM? YOU WILL NEED THEM TO COMPLETE YOUR EASTER OUTFIT. LET US SHOW THEM TO YOU.

J. MARYMONT CO.
211 CENTRE STREET RENO, NEVADA

The Nixon National Bank
UNITED STATES DEPOSITARY.
New Masonic Temple, Virginia St., Reno. Capital $500,000.

OFFICERS
GEO. S. NIXON, President
GEO. F. TURRITTIN, Vice Pres.
F. M. LEE, Cashier.
R. C. TURRITTIN, Asst. Cashier.

DIRECTORS
GEO. S. NIXON, G. F. TURRITTIN, HENRY ANDERSON, H. C. BROUGHER, W. BROUGHER, JOHN S. COOK, W. W. WILLIAMS, GEO. WINGFIELD, P. L. FLANIGAN, A. G. FLETCHER, F. M. LEE.

This Bank will receive deposits, buy and sel foreign drafts, make loans and do a general banking business. Interest at the rate of 3½ per cent per annum will be paid on Time Certificates of Deposit, and in Savings Department.

Nevada Engineering Works

PATTERNS—Castings of Iron or Brass.
BOILERS—Oil Tanks and Structural Steel.
BLACKSMITHING—Heaviest of Forgings.
MACHINERY—From the smallest parts of an Auto to the heaviest Fly-Wheel or Casting.
You make no mistake by Dealing in Reno instead of the Coast.
Reno is 250 miles nearer to you than any other base of supplies. Try it and See.

NEVADA ENGINEERING WORKS
RENO, NEVADA

HOTEL GOLDEN

Most elegantly appointed hotel in Nevada. Steam heated. Half block from depot. Electric lighted, hot and cold water in every room. Sample room on first floor. Dining room a 'la carte.

AL. NORTH, Prop. Center St., Reno, Nev.

Don't Go to the Dance Or any other Social Affair with a Poorly Laundered Shirt, Collar or Cuffs. Get the Best Work Possible by Sending Them to

Reno Steam Laundry Phone 625

Special Care Given to Ladies' Fine Garments.

HOTEL McCORMACK
STRICTLY TRANSIENT HOUSE
First Class and Modern Opposite Depot Reno, Nevada

BUILDING WILL BOOM IN ONE MORE MONTH

Stock of Lumber Is Sold Out in the Yards Now, But Early in May the Fall Cut of the Mountain Mills Will Be Shipped in

D. A. Shannon, a prominent builder of this city, stated yesterday afternoon that lumber cannot be procured from the yards in this city. He said that building operations are delayed awaiting the opening of the Nevada-California-Oregon railroad, bringing to the market the last fall cut.

While the prospective owners of homes here are mourning the prosperity that makes the completion of their houses a dream of the summer, the contractors and mill men are getting out "made-up" material for the mining camps. Five months is the time necessary fo, finishing an ordinary five room house under present conditions; but the carpenters are beginning to despair of ever completing an easily built home now.

"In one month the city will boom with activity in the construction line," stated Shannon. "Lumber is sold out in the yards, and the finishing grades are unprocurable. But when the mills in the Sierras are working again, the supply will be sent in here so fast that none of the contractors need despair.

"Train service, interrupted at the opening of the season, has seriously hampered the work of the contractors. Reno needs a lot of lumber. Everybody able to start a house is waiting for the time when the workmen can start without a sure delay coming when the labor is half-completed.

"During the coming summer, I predict that the amount of money spent for residences and business blocks here will surpass any sum ever expended in three times the same period."

As a Matron Miss Ethel Bacon Will Have Plenty to Cook With

Seventeen intimate girl friends of Miss Ethel Bacon, who is to be married April 24, attended the "kitchen showed" at the residence of Miss Beulah Hershiser yesterday afternoon. So numerous were the gifts a dray will be necessary for the prospective bride to move them to her new home.

Every conceivable article of the kitchen was presented to the popular guest of honor. Frying pans, dish pans, boiling pots, scourers, sieves, strainers, baking powder and other articles dear to the housewife were carried and sent to the Hershiser residence.

Refreshments were served the guests. Miss Bacon was congratulated and many expressions of happiness were tendered her. The decorations were green and white. The following guests were present:

Misses Ethel Bacon, Mary Bacon, Mabel Blakeslee, Maud Brambilla, Edna Stoddard, Geraldine Hibbard, Elizabeth McCormack, Isabel Miller, Mabel Reid, Kate O'Neill, "Bobbie" O'Neill, Edna Souchereau, Obie Souchereau, Irene Peterson, Ruth Nickerson, Clara Ward and Beulah Hershiser. The two latter girls were the hostesses.

AGITATOR BLAMED FOR ACTIONS OF I. W. W.

Agitator Shaw, the man who has made the labor organization known as the Industrial Workers of the World the most cordially hated of any in the west, was arrested Monday night in Tonopah, according to Editor W. W. Booth of the Bonanza, who arrived here yesterday. Shaw was taken in custody for fighting on the street. He was taken before Judge Brissell and released on $200 cash bail.

"Shaw has been in Tonopah for the last few days speaking on the street in defense of the union he represents. But his arguments became more anarchistical each night. The better element, angry at the treasonable statements, protested. But Shaw remained to repeat the offense. At last he was 'rotten-egged.' Two nights this performance was acted.

"Shaw was next arrested for the fight in which he engaged on the street. This judge before whom his preliminary trial will be held is sure to pronounce a sentence that will leave no doubt of the fearless officials of Tonopah. Brissell is not afraid to give the same justice to a member of the I. W. W. as to any other class."

FRENZIED LUNATIC TRIES TO ELUDE HER GUARDS

Sheriff Owens of Rhyolite arrived in this city yesterday with a patient for the Nevada state hospital for mental diseases after one of the most trying trips ever made across the desert. A corps of trained attendants were necessary to bring the patient, a miners' wife, here.

Dr. Gibson, superintendent of the asylum, disclaimed all knowledge of the case when first asked of the affair yesterday, but when pressed for information he consented to declare that the record of patients was not kept so he could not tell the name.

Several times during the trip here, the frenzied lunatic tried to escape from her guards. She was strapped to the car seat during the latter part of the journey.

There will be a called meeting of Reno Lodge, No. 13, F. & A. M. held at Masonic Temple on Wednesday, April 17, 7:30 p. m. For the purpose of work in the F. C. Degree. Sojourning brothers respectfully invited.
a17t1 S. M. JAMISON, Secy.

FIREMAN'S WATCH IS STOLEN AT SPARKS

L. Lovelock, who is a Southern Pacific fireman, reported to the police officials of Reno yesterday that his costly gold watch was stolen a few days ago. He believes that the article was pawned here, and he asks the department to investigate.

Lovelock stated that he was taking a bath at the railroad employes' lounging room at Sparks about April 12, when he left his watch in the building. A few moments after he discovered the loss, but on searching for the missing piece of jewelry, it wasgone.

Mme. Modjeska is writing her memoirs, and is transcribing her recollections of her stage career in the language of her native land—Poland. Her intention was to write them in English, but the ideas had a tendency to slip away from her until she adopted plan of writing them in her native tongue, she told a reporter in a recent interview. The memoirs are to be translated into English.

Bergman & Williams at the Owl sell Belmont Whiskey. a5tf

EDITORS MISS A JOLLY GOOD TIME

Henry Bartlett, editor of the Round Mountain Nugget, and W. W. Booth, who is responsible for the clever Tonopah Bonanza, should tie a string around their fingers to remind them of the things remaining to be done. Both of these boosters of Nevada received the notice of the press association meeting that was held here Monday.

Both of them were told of the good that was to be accomplished. Yet when the time came for the gathering they were just preparing to leave home. They reached here yesterday, one day late. But the disappointment was not generally noised abroad. Bartlett and Booth left for the coast to cover their chagrin.

"A Doll's House," in which Miss Percy Haswell is to appear, has been played but once in this city, and then at a special matinee performance, during one of Richard Mansfield's engagements, when his wife, Beatrice Cameron, played the leading role of Nora.

WANTED—Good clean rags at the Journal office. tf

ONE OF NEVADA'S BEST KNOWN STOCKMEN DEAD

JOHN J. ALEXANDER GONE TO THE GREAT BEYOND

Funeral to Be Held Tomorrow Afternoon Under the Direction of the Masons, With Which Fraternity He Had Affiliated for Many Years

John J. Alexander, one of Nevada's best know cattle men, is dead and with the passing of his spirit from this earth a noted Mason, a pioneer of the state and Reno citizen's work is done. Alexander breathed his last after an illness of several days, resulting from a complication of diseases that have harassed him for several years. The family at the little home three miles below Reno are mourning the loss of a man they loved well, one who always worked for the interests of his friends and was known and liked by every old settler in Nevada.

The funeral will be held tomorrow afternoon at two o'clock. The Masons will have charge of the services, and interment will be after the services in the temple here.

Born in Belfast, Maine, in 1841, John Alexander worked as a shipbuilder until the "go west" fever became strong in his veins. To the coast he journed with his brother, Lewis Alexander, in 1860; and three years later they had acquired great herds of cattle, and were known as the largest owners in Nevada. In 1886 John Alexander came to Washoe county and located a few miles south of this city.

Forty-five years before his death Alexander was taken into the Masonic order. He joined at Virginia City. Since then he has always been a member of high standing in the order.

John Alexander was one of twelve children. Two brothers and a sister survive. Ruby Alexander, a brother, lives at Belfast, Me. Lewis Alexander, a brother, lives in this city, and Lucy Alexander Shannon, a sister, is a resident of Oakland.

GOSSIP OF THE STAGE.

James K. Hackett's latest production, "The Girl in White," had its premiere in Boston last week.

William A. Brady has leased the Auditorium theater in Chicago for ten years for a yearly rental of $100,000.

Donald McLaren's "The Redskin" has been brought out in Glasgow under the title of "The Last of His Race."

Amy Summers, the original Miss Boynton in "Brewster's Millions," has returned to the cast, taking the place of Edna Bruna, who has been with the company for several months.

Apropos of Rida Johnson Young's new play, "The Boys of Company B," the Times predicts that the play will have long run, as Mrs. Young has undoubtedly struck a popular chord in it.

Men's Walkover Shoes, Strong & Garfield's dress shoes and mining boots. Reno Shoe Factory, Second street. m27m

FINE WEATHER IS CONDUCIVE TO MOTORING

Yesterday was a busy day in automobile circles, and the streets showed nearly as many machines per capita as do those of Goldfield, which is supposed to boast more devil wagons for its population than any other city in the United States.

The big Royal tourist bearing the name "Vulture" across the back of its tonneau, the property of Henry Webber of Goldfield, which is soon to start for that city, was much in evidence, and three new and shining cars of the Dorris manufacture were unloaded and made the hair of the average citizen stand on end every time he crossed the streets and heard the voices of their siren whistles.

Over on the depot platform stands a new Buick car which is waiting delivery, and although it is carefully covered with a tarpaulin the local auto enthusiast has long since examined it.

Besides the machines mentioned there were several other private cars out, and nearly all the local rent machines on the streets.

Everybody drinks Belmont Whiskey at the Owl. a5tf

SAVED FROM DEATH BY QUICK ACTION

Fred Krein and S. B. Crane by Presence of Mind Prevent Heavy Boulder from Dropping on Cooley and Dalzell When an Excavation's Walls Gave Way

Buried to their shoulders under two tons of earth in the sewer they were digging, Dr. Cooley and Dalzell, who are putting up a Turkish bath establishmen on East Second street, escaped with their lives yesterday through the presence of mind displayed by Fred Krein and S. B. Crane.

The latter two men were standing at the side of the sewer when Dalzell and Cooley went below the ground. Barely had they shouted a warning of impending danger when the earth crushed down on them. Krein caught a ton-boulder with the end of a plank and with the assistance of Crane held it from falling into the hole and crushing the lives out of the men. Then by-standers rushed to the scene and aided in the rescue.

Inch by inch the dirt was dug away from the living forms, but while the rescuers labored bits of loosened rock kept filling the excavation. For an hour the battle against death was carried on, and the victims of the accident were carried from the cavit alive.

Dalzell, Cooley and Krein have an interest in the Turkish baths, and they were working during the afternoon to help the workmen complete the construction. Crane, who is the agent of the New York Life Insurance Company, was talking to the men about getting a policy. As Cooley and Dalzell went to the bottom of the sewer at four o'clock, Crane said, "Let me write you out a little insurance before you take chances with your life."

Cooley and Dalzell smiled, and stepped to the bottom. Hardly had they turned their attention to the excavation when the earth with a roar fell on them. They were carried off their feet to the opposite side of the hole, and the loosened dirt almost smothered them.

Fumigation and Renovation for the Carnegie Library

Because of the fears of sickness prevalent in Reno, the library trustees of Reno have ordered that the Carnegie institution here be fumigated. This will probably be done during the latter part of the week. Librarian John Harold Hamlin stated yesterday that the building will be thoroughly renovated and any germs that may be the source of illness will be killed.

"The reading public is afraid to take out the books under present conditions," stated Hamlin. "We will attempt to remove this danger by cleaning the books and shelves."

The city health department ridicules the statements heard after many deaths that the cause is spinal meningitis, and the people are carried away by it without a moment's warning. According to the statistics published daily by the health officers the number of deaths from spinal meningitis is uncertain; and they are not nearly as numerous as the general public believes.

In his witty curtain speech Monday evening Wilton Lackaye defended women theatergoers from the idea of managers that they wanted a love story, meaning "the adolescent bleating of calf love." He denied that they insisted on "seeing the beautiful leading juvenile louring Bertha M. Clay love down the sweet young heroine's back." He told also a funny story of George Bernard Shaw, "an Irishman who went to England to write plays for America," in which Shaw on being called on for a speech at the performance of one of his plays, began speaking to his acquaintances in the orchestra, which tired the other part of the house. So when he asked, "How do you like the play?" an unexpected voice from the gallery yelled "Rotten!" Shaw looked up and said, amiably, "I quite agree with you, but what are we two against so many?"

The two thousandth performance of "The Chorus Lady," in which Rose Stahl is appearing, was celebrated by the distribution of souvenirs in the form of silver almond compotes.

Here's a Hart, Schaffner & Marx

3-button, single breasted suit. Its one of their latest styles and very snappy.

We've a lot of other new styles all made from the finest all-wool fabrics, particularly designed for this season's latest dictations.

Drop in any day and slip on one of our Hart, Schaffner & Marx Coats. You'll be pleased as well as we.

M. FRANK & CO.
Modern Clothiers and Haberdashers
Copyright 1907 by Hart Schaffner & Marx
We give Trading Stamps RENO, NEV.

Opened Under New Management

The Hub
(Formerly the Wine House)

COME WHERE YOU CAN GET THE BEST WINES, LIQUORS AND CIGARS IN THE CITY

W. S. WERRIN, President
J. W. KOHL, Sec'y-Mgr. MART JOHNSON, Vice-Pres. and Mgr.

Reno Cornice and Sheet Metal Works
New Building, Pavine and Plaza
Estimates Given on all kinds of Sheet Metal and Tin Work.
Blow Pipes.
Heat and Ventilating Fan System.
Furnace Work With Hotair Air System.
Cornice and General Jobbing.
Galvanized Iron Window Frames and Sash.

HOTEL ZADOW
Leading Hotel of Eureka. Best fireproof hotel in Eastern Nevada. Running hot and cold water in every room. New furnishings throughout. Latest sanitary plumbing. First class bathroom under the same roof. Good sample room for commercial men, free of charge. Strictly first class Grill in connection, famous for excellence of cuisine and service. MRS. LOUISE ZADOW, Proprietor
EUREKA, NEVADA

OUR NEXT FRIDAY SPECIAL

A CRACKER-JACK OF A CRACKER SALE.

3 Packages for 10c 3 Packages for 10c

Zu-Zu, Lemon Snaps, Animals, Uneeda Milk Biscuits, Uneeda Biscuits and Oysterettes. Friday only, spot cash, no more than 6 packets allowed to one customer. No phone orders accepted.

Wigg & Boughton's
POPULAR TEA STORE

NewspaperARCHIVE®

THE WEATHER forecast today. Fair—Warmer

DAILY NEVADA STATE JOURNAL

WANT ADS in the JOURNAL will bring results.

VOL. LXVII RENO, NEVADA, WEDNESDAY MORNING, APRIL 17, 1907. 162

SHACKS DESTROYED BY FLAMES

ENTIRE CITY IS ENDANGERED BECAUSE OF STRUCTURES ERECTED IN DEFIANCE OF LAW

The Olympic Skating Rink, Erected at a Cost of $16,000, Was Destroyed Last Night and the Adjoining Laundry Building Was Damaged, by Fire, the Origin of Which Is Unkown, But Which Found Easy Prey in the Shacks Erected Against the Provisions of the Ordinance---Pavilion Had Been Ordered to Be Roofed With Asbestos But the Order Had Been Disobeyed---What Owners Say

Fire, of unknown origin, threatening for a time the entire business section of Reno, destroyed the Olympic skating pavilion, damaged the United States laundry, burned two horses to death and broke the windows on adjacent buildings at 10:30 o'clock last night.

Starting in the Van Buren stable in the rear of the laundry, the flames caught on the rink, erected in violation of the city building ordinance, and in five minutes a loss of $15,000 was caused. The buildings destroyed were insured for about $12,000.

Firemen Endangered

Repeatedly during the fight against the spreading flames, the lives of the firemen were endangered by the falling walls. J. J. Hart, a hoseman, was buried in the debris when the front of the pavilion crashed to the street, but he extricated himself in time to escape death.

Again when the electric wires crashed to the ground, the nozzlemen working on the corner of Lake and Second streets were entangled in a mass of sputtering flames, but got out of the way without injury.

When the flames caught on the side of the pavilion the entire structure was ablaze before water could be turned on. Then the firemen began their heroic fight but the wind swept the flames through the length of the rink with lightning-like velocity.

Inflammable Roofing

Inflammable tarred paper roofing, heated to a high degree, exploded with violence, and the flames increased in fury. Windows crashed to the floor with the heat, and the building was doomed to destruction. But the chief of the fire department believes that if his order was obeyed when the rink was constructed the fire would have been confined to the small stable in which it started. Chief Webster was given samples of the roofing permitted to be used in construction work in Reno. One sample, the kind afterward put on the rink, lasted one minute under the blow pipe; the other, an asbestos product that was recommended for usage by the chief, withstood the test for five minutes, and still left one thickness.

Chief's Order Disobeyed

"I sanctioned an asbestos roof," stated Webster last night. "It was not used. By whose authority the order was evaded, I do not know. The building could have been saved if the elementary methods of protection were employed."

John Eyroud, a Frenchman laboring for the city, saw the flames in the Van Buren barn at ten o'clock. He gave no alarm, thinking that it was a light. Soon afterwards the flimsy building was being destroyed. The alarm was turned in by the spectators after several seconds' delay and the firemen responded with promptitude.

Horses Burned Alive

Charles Short of the Overland stables, seeing the flames and knowing that animal lives were endangered, rescued a valuable horse belonging to the Flanigan warehouse company. Two horses, the property of J. H. McCormack of the hotel bearing his name, were left to burn to death. An excited on-looker attempted to shoot them, but the flames closed in around the beasts obstructing the view, and they were left to die miserably in the little hut.

The west side of the Olympic rink was afire by the time the water was turned on, the flames jumping from the windows of the east wall and bursting through the roof in forty places. With a roar that could be heard several blocks the pavilion became alive with fiery tongues leaping skyward and carrying the sparks to adjoining property.

Hope Abandoned

Hope of saving the rink was abandoned at once, and the attention of the firemen was given to protecting the Overland stables and houses on the far side of Lake street. Blazing pieces of timber alighted on the roofs of the dwellings and livery barn while the firemen were moving the hose. A half hour's work saved these places from destruction.

Electric Wires on Fire

Over the heads of the firemen the electric wires, carrying the 23,000 volts for the use of Sparks, began to burn. Fred Brown of the Reno Electrical Company shut off the current before the firemen were electrocuted. Nevertheless the low-power wires dropped to the street one at a time and sizzled across the pavement in the throng until pronounced dead by the quick action of Brown.

Cadle's Men on Hand

Captain Cadle had a cordon of policemen around the burning buildings, and the crowd of curious spectators, surging around the structures from four sides, was held back while the firemen worked.

This is the first big fire since the Catholic church was burned two years ago. Members of the city council viewed the work of the flames with critical eye. Suggestions were heaped on their heads, and the throng generally condemned the policy that allowed the flimsy shack to be constructed in the heart of the city without regard for the safety of the property adjoining.

Cause Unknown

The cause of the fire is unknown. People who passed through the alley on which the barn was located, where the flames were first seen, stated that no one was observed around the structure. Whether a man slept there could not be learned last night. The flames started on the southeast corner of the shack and soon enveloped the entire building.

Garage Threatened

The fire at one time, while the front of the doomed skating rink was a mass of flames, swept in great sheets towards the Reno Automobile garage, and a small blaze was started on the roof of one of the cottages adjoining it which led to the belief that the garage was on fire. There was a lively scrimmage among those owning machines stored in the brick building to get them away to a place of safety.

Had this building, or its front doors, taken fire the loss would have been far heavier than it was. There is naturally a considerable quantity of gasoline always on hand in the garage, and the number of machines, which could not have been moved, would have been destroyed.

THE INSURANCE

Knowles and Koritz, the owners of the Olympic rink, stated last night that the insurance on the place was about $7,000, while their loss is $8,000. The original cost of the Olympic rink, built on ground leased from W. B. Van Buren, is given as $4,000. The fixtures bring up the remainder of the cost.

Soiled Clothes Damaged

The United States laundry was damaged to the extent of $5,000, and s fully covered by insurance. The machinery was not damaged. The walls of the structure, the clothes, office furniture and floors were injured by water and fire. Plate glass windows in the front were broken by those eager to get the furniture from the interior.

Fire Department's Work

A loss of $2,000 was sustained by the buildings in the adjoining lots. Their total destruction was averted merely by the excellent work of the men under Chief Webster.

WHAT OWNERS SAY

The laundry is owned by W. B. Van Buren, who also owned the rink.

Before the fire had died down he was found by a Journal reporter to whom he said:

"Yes, the buildings are mine, as is also the ground.

"I built the rink a few months ago, and leased it to Knowles and Koritz for a monthly rental and 75 per cent of the income; and it was a good paying business from the start, netting us better than $100 per day.

"The building was erected at a cost of $16,000. It contained an organ which cost us $3,500, and about $700 worth of skates.

Was Fully Insured

"The building and contents was fully covered by insurance in nine different companies.

"The loss of the income from the rink business will be the heaviest part of the loss to me as an individual.

"About ten years ago I was burned out of a building standing just back of where the rink stood, but that was a different sort of a fire from this.

Incendiarism Charged

"What do you mean by a different sort of a fire from this?"

"Why, I think this fire was incendiary. There is little doubt, if any in my mind, concerning that point, as threats of such a thing have been made, and I believe some of them have been carried out with the result you see."

"There is an example of the difference between a fireproof building and a shack," was said. "What do you thing of it?"

"There can be no doubt of the justness of the demand for fire-proof buildings within the fire limits," was the reply, "and I shall not rebuild anything of this nature on the ground, although it will without doubt be rebuilt in a much more substantial manner."

"Did you have a permit to erect that rink building?"

"I did have such a permit, and have it still. It is in writing and signed."

Werner Was Lucky

The piano and music store of Werner, which occupied the corner room in the front of the rink, was fortunately saved, and is intact, even to the sheet music, and although damaged, the loss will be slight.

E. Scott, the singer of illustrated songs at the Grand is a worker, and that fact and his friendship for Werner, who is away in Goldfield, stands the latter in good stead, as the singer was promptly on hand and helped to save the music and instruments, over which he guarded.

The refreshment room in the rink was leased to Shepard & Son of the Busy Bee, who sustained a loss of about $50 in fixtures and stock.

GRAND JURORS LAUGH AT OLD COUPLE WHO REVILE THEM

SAN FRANCISCO, April 16.—An extraordinary incident today was the appearance at Gough and Geary streets of a man and an aged woman, the latter carrying a huge placard rudely lettered with denunciations of Rudolph Spreckels, Heney, District Attorney Langdon and the grand jury.

The man attracted a crowd by standing on the curb opposite Native Sons Hall and loudly haranguing against those named. Members of the grand jury came to the windows of the inquisitorial chamber and listened with some show of amusement. A policeman finally arrived and chased the man and woman off.

The trial of Ruef will be resumed in the superior court tomorrow morning.

CUTTING THE BUDGET

ST. PETERSBURG, April 16.—It is understood that the budget committee of the lower house is making headway in its examination of the financial statement. It has already made provisional reductions to the mount of $11,500,000.

RAILROAD FOUND GUILTY

MINNEAPOLIS, April 16.—A jury in the United States district court tonight found the Wisconsin Central Railroad and two of its officials guilty of rebating.

PORTLAND INTERVENES IN SPOKANE'S GREAT RATE CAUSE

PORTLAND, April 16.—A sensation resulted in the Spokane terminal rate hearing before Interstate Commerce Commissioner Prouty when an amended and supplemental petition in intervention was filed by K. N. Teal, attorney for Portland jobbing interests, which appear as intervenors in the action.

The petition prays for a radical readjustment of all rates from coast points to the interior and alleges present freight charges are exorbitant and unjust.

THE HERMANN TRIAL

WASHINGTON, April 16.—The defense in the case of Binger Hermann for destroying public records rested this afternoon and the prosecution began its evidence in rebuttal. The testimony it is expected will be brief after which arguments will be made and the case given to the jury.

CAUGHT WITH THE GOODS

CHICAGO, April 16.—Perry L. Hedrick, chief sanitary inspector of the city department of health, was arrested today on charges of soliciting and accepting a bribe. It is alleged that $200 paid to him by George A. Beckway, an inventor, was found in his pocket when he was arrested.

RENO IS TO HAVE GENERAL CLEAN-UP DAY

Reno is to have a "clean-up" day. A committee of the Twentieth Century Club began the preparations for the event that is to be held Friday, May 3, Arbor Day, and the support of the entire community will be enlisted to attain the desired result. Streets will be swept clean, the alleys will be improved and the town will take on an air of purity.

Mayor Wilson, the council, the board of health and many prominent residents will be invited today to confer with the Century Club on the issue April 19. When the delegates from these sources meet the final arrangements for the event will be made. It is planned to have a committee for every block in the city to take charge of the operations of Arbor Day. Men will be hired to remove the refuse, and the women of Reno will superintend the work.

The Century Club committee that met last night convened in the office of Dr. Crockett. Those present were President Mrs. Libbey C. Booth, Corresponding Secretary Mrs. Jennie Logan, Mrs. W. H. Hood, Mrs. C. E. Bingham, Dr. Crockett and Mrs. George Sutherland.

Corey to Marry Mabelle Gilman the Actress After All

NEW YORK, April 16.—The Herald tomorrow will say William Ellis Corey, president of the United States Steel Corporation, and Mabelle Gilman, will be married in this city May 7, if their present plans are not changed. They will leave for Europe soon after the ceremony, and will pass the honeymoon trip abroad, returning to New York about August 1. The announcement was made yesterday by James Harley, a cousin of Miss Gilman. Mr. Corey cannot be found to confirm or deny the story.

CHARGED WITH EMBEZZLEMENT

BAKERSFIELD, Cal., April 16.—Leon Fenier, alias M. E. Mills, wanted in Colorado Springs on a charge of embezzling a large sum of money, was arrested here today. Mills, which the officers say is his correct name, had been working in a local cigar factory and the detection was made by means of an identification card. The sheriff of Colorado Springs is now on route to this city. Mills says he will go back without papers.

DARING ROBBERY IN ST. PAUL

ST. PAUL, Minn., April 16.—A bandit held up the Northern Pacific Express Company's union depot office tonight and compelled the clerk to open the safe and give him a package containing $25,000. He escaped.

ACCUSED OF TRAIN ROBBERY

MARSHFIELD, Or., April 16.—Joseph Busch was arrested at Myrtle Point, Oregon, today on a charge of having been connected with the robbery of a train on the Missouri Pacific railroad at Pittsburg, Kansas, March 4 last, when John Henry, a passenger, was killed. The capture was effected by Kansas officers and detectives and by a deputy United States marshal from Portland.

REGISTERED PACKAGE STOLEN

RALEIGH, N. C., April 16.—A registered mail package containing $10,000 has been stolen between Wilmington, N. C., and New York. When the pouch reached New York the package was missing.

COUNTESS KILLS HERSELF

PARIS, April 16.—The Countess de Jotemps committed suicide by shooting with a revolver in this city today. She was a Russian twenty-seven years old and a woman of beauty and was married against the wishes of her parents to the Count de Jotemps. The couple were continually in financial straits.

INVOLVES JETT AGAIN

LEXINGTON, Ky., April 16.—John Smith, charged with the assassination of Dr. S. D. Cox, went upon the witness stand today and fully confessed to the assassination of Jim Cockrill, saying Britton was not there, but that he, Curtis Jett and John Abner killed Cockrill. Smith fired once, Jett four times and Abner three times.

HE HOPES TO SEE HARRY THAW SENT TO AN ASYLUM

ROME, April 16.—The Tribunal publishes an interview with A. Blair Thaw, a half brother of Harry K. Thaw, who is spending the winter here. Thaw said he hoped the lawyers for the prosecution and the defense would agree in a request that Harry be sent to an asylum.

PITTSBURG, April 16.—Mrs. C. J. Holman, mother of Evelyn Thaw, makes a statement in the Leader today, in which she says, had she known what Evelyn told Thaw, Thaw would not have killed White—that she would have done it herself.

NEGRO LYNCHED

EOLA, La., April 16.—The sequel of the shooting of five white men and two negroes at Bunkie, La., last Sunday, was the lynching of the negro Charlie Strauss near here today. A party of masked men took him away from deputies. The negro was hanged to a tree after which many shots were fired into his body.

ROBBERS LOOT BANK

HAZELTON, Ia., April 16.—Robbers early today dynamited the vault of the Bank of Hazelton and escaped with $4400 in cash. They secured sacks of cement from a neighboring store and piled them over the vault to deaden the noice of the explosion.

THE COMSTOCK BEGINS RENEWED ACTIVITY THIS MORNING

VIRGINIA CITY, April 16.—Renewed activity on the Comstock will begin tmorrow morning with the construction of a 200 ton mill on the Yellow Jacket Mining Company's property at Gold Hill. Grading for the site will start with daybreak.

Twenty Kincaid grinders and twenty concentrator tables will be installed. The mill will be located below the dump at the mine so that the low grade ore can be worked while the operations below the surface are being carried on. Water for the mill will be procured from the ditches owned by the company.

FRISCO SHACKS BURNED

SAN FRANCISCO, April 16.—Fire which originated in a grill at 540 Van Ness avenue at 2:45 this morning destroyed five frame buildings and wrecked nine others. The buildings were all of wood and were of the temporary nature put in the first days after the fire. All were occupied as stores and offices. It is believed the fire was of incendiary origin.

THE PEACE CONGRESS

NEW YORK, April 16.—Tonight's session of the peace conference was devoted to the universities and their work in the way of bringing about world peace.

Just a Hint of the Mighty Bargains Offered in the Great Expansion Sale

$20 for Ladies' $22.50, $25 and $27.50 Suits

We Have Taken From Our Regular Stock of Stylish Spring Suits, a Number of Our Best $22.50, $25 and $27.50 Values, and Have Added Them to Our Already Splendid Line of $20Suits.

When we claim that the $20 Ladies' Suits we have been selling this season are the best suit values to be found in this city, we are not idly boasting—we are stating facts—plain, unadulterated facts. This special selling of $20 suits has been the means of going a long ways toward more than doubling our suit business, the best criterion of their being the best Suits shown anywhere at the price.

Now we have made this already strongest line in this city still stronger, by taking from our regular $22.50, $25 and $27.50 Suits a number of the best values and adding them to this line.

These Suits come in a very wide range of styles—Etons, Ponys and Cutaways. Materials are fine Worsteds and Panamas, all the newest stripes and checks included. Also all good plain shades. We have all sizes for women of all proportions, large women, small women and misses. Remember they are better than any other stores' in town $22.50, $25 and $27.50 values. Better get one at our special price..... $20

Two Attractive Waist Specials

Charming Waist for $1.25

White lawn waists of excellent quality with front of allover embroidery, daintily set in with lace insertion. All sizes. Specially priced at..... $1.25

Colored Jap Silk Waists

In the new Marie Antoinette style, with brown, blue, green, red and black dots. The season's latest novelty. All sizes. Specially priced at..... $3.98

Extraordinary Values in Needed Domestics

Some of the Greatest Bargains We Have Ever Given in This Popular Department Are Being Offered This Week and Are Rapidly Disappearing Before Throngs of Thrifty Buyers Taking Advantage of Them.

12 1-2c Lawns 9c

Beautiful floral patterns in all colors on white grounds, small and large designs. A fine, sheer quality, excellent for dirty summer frocks. Regular 12 1-2c values. Special, this sale.....9c

16 2-3c Dimities 14c

Small, dainty floral designs, fancy figures and various sized polka dots in all colors on white grounds. Fine, even texture and unusual quality. Splendid at 16 2-3c, therefore marvelous at..14c

Extra Special in Bed Spreads

So very popular was that sale of bedspreads which we advertised for last Friday only, that we have decided to put on a fresh lot for tomorrow at the same price, that those of our patrons who weren't fortunate enough to obtain any Friday, may do so yet. They are large size, genuine crochet spreads in exceedingly handsome designs. Very special at, each.....98c

Lace Curtain Sale

Swell, new lace curtains that haven't been in stock much over a week. Most beautiful patterns we ever saw. Specially priced for tomorrow as follows:

$1.25 VALUES AT 98c.
75c VALUES AT 49c.

A Big Towel Sale

Good quality, fairly large size Huck Towels, with fast red border. Just the thing for hotels and lodging houses. We shall place them on sale tomorrow at a price never before equalled for lowness. Extra special at, per doz....85c

Gray, Reid, Wright Co.

PAUL GENESY WON CROSS COUNTRY RACE

Paul Genesy won the Wheelmen juvenile cross country run yesterday afternoon in fourteen minutes and thirty second. Roy Gray, who was the victor in the contest last Saturday, ran second. The remainder of the athletes finish were Charles Miller, Hassett Young, John Hawkins, Ed Haggerty, Louis Chase, Claude Savjers, Lisle McGinnis, Charles Wilson, Dan Ladd and Ford Harvey. H. J. Thyes was time keeper and W. P. Swarts was starter.

President Thyes of the Wheelmen Club named the various committees during the meeting of the directors Monday night. It was decided to promote monthly entertainments during the summer, and several prominent athletes of the city have been asked to participate. Roger Cornell was appointed leader of the organization.

Hall committee—Major Long, M. E. Jepson, F. E. Barker.

Entertainment committee — Kenneth McKim, Al Pape, Harry Woodhouse.

Racing board—F. L. White, C. P. Ferrel, Herbert Conway.

Auditing committee—A. B. Manheim, M. E. Jepson, E. F. Lunsford.

Memorial committee—F. E. Parker, M. E. Jepson, J. J Rit.y

POLICEMAN'S MURDER IN NEW YORK CAUSES MANY ARRESTS

NEW YORK, April 16.—Policeman Alfred Zelleck, one of the two officers shot by Salvatore Governale, an Italian, when they attempted to arrest him on Sunday night, died today. Governale is under arrest and police have arrested many other Italians for carrying concealed weaopns. Today 102 of the prisoners were arraigned. From them were taken seventy-five revolvers and many dirks, stilettos, etc.

SAN FRANCISCO CELEBRATES

SAN FRANCISCO, April 16.—The observance of the first anniversary of the earthquake and great fire which laid San Francisco in ruins on the 18th day of last April began tonight with a charity fete at the beautiful Hotel Fairmont on the summit of Nob Hill. Thursday, the actual anniversary, has been declared a municipal holiday by the board of supervisors, and on that evening there will be a notable dinner given by the Merchants Association, also at the Fairmont, at which the material as well as the civic rehabilitation of San Francisco will be discussed by eminent citizens. For tonight's fete the Fairmont was for the first time illuminated and practically thrown open to the public.

SQUIRES ARRIVES

SAN FRANCISCO, April 16.—The steamship Ventura arrived from Australia late tonight. Among her passengers is William Squires, the champion pugilist of Australia.

LOVELOCK HAS ENGAGED ALL-STAR AGGREGATION

Stellar Lights from Every Part of the Coast to Play Against the Overlands in Reno Next Sunday

Lovelock, the Nevada town that will send a baseball nine here Sunday to be defeated by the Overlands of Reno, has engaged the services of stars from all over the coast to aid in the game. Kid Shea, the wonderful infielder of the Truckee aggregation last season will be on Second base for the Lovelock team. Westall, the pitcher of the University of Nevada nine, will cover the slab for the visitors. Jack Cadogan will receive. Shirley Browning of Sparks, who is called one of the best first basemen in the state, will come down here at the beginning of the week to play the national sport.

Managers Silby and Conway of the Overlands are wisely not allowing the postponement of the first contest of the season to pass without some benefits. Practise is indulged in by the players here every day ,and the team work the men will be able to show Sunday will surprise those who have been accustomed to seeing the best leaguers perform.

RESULTS ON OTHER DIAMONDS

Graham Lasted One Inning

BOSTON, April 16.—Boston defeated Washington today 4 to 2. Graham, who began the game in the box for the visitors, gave way to Falkenberg after one inning, in which the home team scored all its runs. Young held the visitors to scattered hits.

Boston	4	10	1
Washington	2	8	1

Young and Criger; Graham, Falkenberg; Blankenship and Hayden.

Phillies Do Up Boston

PHILADELPHIA, April 16.—Boston and Philadelphia opened the national league season in this city today. Hard hitting in the fourth inning gave the locals a lead which Boston could not overcome. Score:

Boston	5	7	2
Philadelphia	6	8	1

Flaherty and Needham; Corridon and Jacklitsch. Umpires—Emslie and Kelsey.

Could Not Hit Karger

CINCINNATI, April 16.—Inability to hit Karger after getting men on bases was responsible for the defeat of Cincinnati by St. Louis. Holly for the visitors played a brilliant game at short, accepting ten chances without an error. Score:

Cincinnati	0	9	1
St. Louis	3	10	1

Coakley, Ewing and Schley; Karger and Marshall. Umpire—Carpenter and Johnstone.

National League at Brooklyn

BROOKLYN, April 16.—The National league season was opened here today with a game between the New York and the local teams. The visitors won 4 to 1. Score:

New York	4	7	2
Brooklyn	1	6	5

McGinnity and Bresnahan; McIntyre and Ritter. Umpire—Rigler.

Manhattan Laid Out

NEW YORK, April 16.—Philadelphia beat New York 9 to 6 in the opening game of the season today. Orth was batted out of the box in the second and Dygert in the sixth. Score:

Philadelphia	9	7	2
New York	6	8	4

Dygert, Bender and Perry; Orth, Hughes, Castleton and Leinow.

Game Postponed

ST. LOUIS, April 16—The St. Louis-Cleveland game was postponed, wet grounds. The American at Detroit-Chicago was postponed, cold weather.

One Lungers Lose

LOS ANGELES, April 16.—San Francisco won the opening game with Los Angeles today in the ninth inning by heavy hitting. Mohler, unassisted, made a double play in the ninth, retiring the side and ending the game. Score:

Los Angeles	3	6	2
San Francisco	5	8	1

Batteries—Nagle and Hogan; Jones and street. Umpire—Perrine.

Athenians Defeat Web Feet

OAKLAND, April 16.—The home team defeated the Portland pitchers easily today and a few of the locals fattened their batting averages in the early part of the game against Schimpff. Rudolph on the other hand pitched so effectively throughout that the northerners could not get more than a single hit in any one inning. Score:

Portland	1	4	2
Oakland	5	14	1

FORMER ATHLETE HERE

Edgar Hines, a former athletic star of California, returned to that state last night to officiate in the California-Stanford field meet, but on his return here he will establish a mercantile house near Mina. Hinds saw Nevada for the first time after several years yesterday, and he marveled at the growth of the state.

CELEBRATED LAWSUIT

MAYKING, Ky., April 16.—The celebrated old Virginia land grant suit in which possession of seven millions of dollars worth of eastern Kentucky coal lands was sued for by eastern parties, met a second defeat in the circuit court at Whitesburg yesterday, when Judge Lewis dismissed the case. A hundred armed mountain landowners were present but good order prevailed. The attorneys for the claimants will take the case to the federal court.

Queen Victoria of Spain is a sad trial to her maids of honor. Educated in England, Her Majesty is an ardent believer in the virtue of fresh air and insists on having windows open at all hours. This is something almost revolutionary in Alfonso's domain, but of course, the attendants do not dare to complain.

Belmont is straight whiskey at the Owl. a5tf

RESULTS OF RACES AT THE OAKLAND TRACK

SAN FRANCISCO, April 16.—Favorites and well played horses were generally successful at Oakland today. One first choice that failed, lost all chance at the post. He was Dorado, who was left in the third race. Hugh McGowan at 8 to 1, proving the winner. Entre Nous again rewarded her backers by taking the five furlongs event in fast time from Sanfara. The two-year-old race resulted in a victory for the well-played Margie. Results:

First race, four furlongs, purse—Margie D., 107 (Fischer), 6 to 1, won; Herivas, 108 (A. Brown), 10 to 1, second; Baboo, 107 (T. Rice), 10 to 1, third. Time :48 4-5. Charay, Eulie L., Agripena, Rio Vista, Last Go, Vanna, Daily, Rose H. and Katie Gleason also ran.

Second race, six furlongs—Sainrida, 107 (E. Dugan), 9 to 20, won; Azusa, 108 (A. Brown), 20 to 1, second; Miss Martha, 1007 (Fischer), 15 to 1, third. Time 1:15. Avona, Fritzi Ferri, Tetanus, Eulalie B., Miss Turtle and Lugano also ran.

Third race, one mile and a sixteenth, selling—Hugh McGowan, 100 (Sandy), 8 to 1, won; Reservation, 112 (Gross), 8 to 2, second; The Captain, 100 (McRae), 3 to 1, third. Time 1:47 4-5. Cabin, Oratorian, Borado, Nigrette and Woodthorpe finished as named.

Fourth race, mile and a furlong, selling—Corrigan, 112 (Sandy), 9 to 10, won; Black Gem, 106 (Buchanan), 5 to 1, second; Bonar, 103 (H. Smith), 8 to 1, third. Time 1:54 2-5. Hippocrates, Jerusha, El Primero and Alma Boy finished as named.

Fifth race, five furlongs—Eninous, 106 (W. Kelly), 6 to 5, won; Sanfara 103 (C. Ross), 9 to 2, second; Sugar Maid, 103 (Fischer), 9 to 2, third Time :59 4-5. Gypsy King, Billy Mayham, Lem Reed, Giovanni Balerio and El Otros finished as named.

Sixth race, five and a half furlongs—Ocean Shore, 107 (Sandy), 17 to 5 won; Native Son, 107 (H. Smith), 13 to 5, second; F. Neugent, 103 (Fischer), 7 to 1, third. Time 1:06 4-5. Kokomo, Blagg, Woolma, Otto Price, Nedda, Silver Stockings and Silver Sue finished as named.

A MEXICAN OUTRAGE

NOGALES, Ariz., April 16.—On the arrival of train No. 1 from Guaymas this morning Philip Clarke, the engineer, was arrested and thrown into jail on the Mexican side on telegraph instructions from Judge Huacalab Hermosillo. Clarke is charged with rebellion. Clarke's fireman, Martinez, was also arrested but released later. American Consul Brickwood is investigating the case. Great indignation is felt here at the action of the judge, which is similar to action taken once before when railroad employes refused to go to work until arrested men were released.

GAMBLER FATALLY SHOT

LA GRANDE, Or., April 16.—While attempting to arrest Fred Reyner, a gambler and a gun fighter, today, Chief of Police Walden shot Reyner through the abdomen and was himself struck with four bullets from Reyner's gun. Reyner will probably die. Walden is expected to recover.

ECKHARDT'S IDEALS SHOW TO A BIG HOUSE

"Eckardt's Ideals" have opened a week's engagement at McKissick's very successfully. Monday evening to a crowded house they played "Caught in the Web," a detective melodrama of New York life and yesterday evening a large audience witnessed "Her Wedding Day," a pastoral drama, companion to "York State Folks." The company was much better last evening than in the opening performance. The company carries many members of talent and has special scenery for the production of its pieces.

The Ideals will play "The Great Northwest" or "The "Road To Frisco."

At the Grand

Withal it was forced to disappoint its patrons Monday night the management of the Grand theatre has a bill this week which should prove a good drawing card for amusement lovers. The performance last evning was fine, and Manager Cliff will add another act to the bill for the remainder of the week.

James T. Dedvin has always been a favorite with Reno audiences and this trip he has a turn better than ever before. His ventriloquism fascinates and he pleases with his mimic character in clever jest.

O'Brien and West are a dialogue team and present the Dutch and the Irish characters with good wit and specialties. Cazarre, another feature of the show, is a hand balancer with a wonderful physique and a number o fexceptional feats.

"Will You Love Me in December as You Do in May," the illustrated song by Elouard Scott, adds another week of success to this popular singer at the Grand. The pictures are very good. The moving pictures are both interesting and funny. The film showing "The Visit to the Zoological Gardens, London" is very instructive as well as interesting. The bill on the whole will be a great attraction when the other act is added to the performance this evening.

DIED

PURCELL—In Reno, evada, April 16, John Purcell, a native of California, aged forty-five years. The funeral will be announced later by Fetters & Durrett.

ROUGH RIDERS' PLANS

PRESCOTT, Ariz., April 16.—President Hunter of the Rough Rider Association today announced after conference with the "Bucky" O'Neill Rough Rider Monument Commission here that the Rough Rider reunion would not be held in this city this year as planned owing to the inability of President Roosevelt to attend. Hunter stated that he doubted whether a reunion would be held at all until 1908 when Prescott would entertain the gathering.

TOPEKA, Kas., April 16.—A whirling blinding snow is prevailing over this state. The weather bureau reports a temperature of 36 degrees at seven o'clock and growing colder each hour.

The Del Monte

Phone 1063

One mile from Reno on Sparks road. Every convenience and courtesy extended the traveling public. Music nightly. Nice furnished rooms. Best of wines, liquors and cigars. Cold lunches.

Furniture and Carpets

FURNITURE
CARPETS
DRAPERIES

LOWEST PRICES

"Breuner's"

131-133 Virginia Street, bet. First and Second, Reno, Nevada.

For Sale at a Bargain

THE WELL ESTABLISHED BUSINESS OF M. F. M'GURN IN VIRGINIA CITY, NEVADA. SAID BUSINESS CONSISTS OF A COMPLETE STOCK OF GROCERIES, FIXTURES, OFFICE FURNITURE, ETC.

WOOD AND COAL YARD, WITH MACHINERY FOR SAWING AND SPLITTING. WELL LOCATED ON LINE OF VIRGINIA & TRUCKEE RAILWAY.

BRICK STABLE, WITH HORSES, HARNESS AND WAGONS.

EVERYTHING CONNECTED WITH THE BUSINESS FOR SALE. ALSO ONE STERLING PIANO NEARLY NEW.

ADDRESS

M. F. McGURN

64 SOUTH C STREET.

VIRGINIA CITY, NEVADA

NO REASONABLE OFFER REFUSED

For Sale

Positively the most modern and up-to-date residence in Reno. Electric lighted, steam heated, call bells in every room.

JACK DAVIS

STEIN, BLOCH CLOTHING.

CORRECTLY SUITED

In the Battle of Life a Man's Suit Plays a VERY IMPORTANT Part

THE ILLUSTRATION TO THE LEFT SHOWS ONE OF STEIN, BLOCHS' SPRING MODELS. THE ILLUSTRATION TO THE RIGHT IS KIRSCHBAUM'S SPRING MODEL.

WE HAVE A FULL LINE OF EACH.

At $20.00, $25.00 and $35.00

KIRSCHBAUM CLOTHING.

MEN'S UNDERWEAR

In providing our stock of underwear we've aimed to anticipate every man's fancy. The spring lines of men's underwear are made up principally of balbriggan and lisle in plain and fancy colors.
Plain balbriggan suits and drawers, a garment 50c
Fancy Balbriggan Suits and Drawers in colors of blue, pink, white and black, a garment 75c
Men's Union Suits, in lisle thread, a suit ..... $1.50, $2.50 and $3.00

Trunks, Suit Cases. Hand Bags

Our stock in this department is large and we are showing everything in Hand Luggage that has merit.
Bags of all sorts. Suit Cases in allgrades. Trunks the kind that stand the wear.
Our Suit Cases of Seal, Pig Skin, Sole and Grain Leather, Steel Frames, Splendid Locks, Well Lined ..... $2.50 to $20.00
You can check our hand baggage with safety, and you can carry it with pride.

SOFT SHIRTS

Our Soft Shirts are ready. If you want to get a chance at the handsomest Negligee Shirts you eyes ever rested upon come here now and make your selection. Come while there is an opportunity to skim the cream of the stock.
Our line includes about everything a man can want in cool shirts. They range in price from 75c, $1.50 $2.50 $3.50
Ties to match. All sizes, 14 to 19.

Panama Hats

At $7, $8, $10, $12.50 Just Arrived

200, 202, 206 VIRGINIA ST., RENO

The People's Store

Miners' Union Bldg. GOLDFIELD

Men's and Boys' Caps

In Great Variety

HYMERS' NAME CANNOT GO ON THE CITY TICKET

So Says Clerk Christie to Whom the City Council Left the Decision---Election Supplies Are Ordered and List of Candidates Sent Out

Unless an order of court is procured to enforce the demands of T. K. Hymers, the name of the candidate for city councilman will not be placed on the ballot for the election May 7. The list of candidates has been sent out, and the election supplies ordered. Hymers' name is not one of those for which the municipal voters will cast their choice.

In explanation of the reason for leaving Hymers off the ticket, City Clerk Christie stated yesterday that the council put it up to him for a decission; that Hymers did not file his petition in accordance with the law followed by the others; that he is under a bond as city clerk and that the listing of Hymers' name with the others would only cause probably contests and that the advice of several attorneys supports his stand.

"I do not see how I could place the name of T. K. Hymers on the ticket and observe the law at the same time," stated Christie. "It is strictly my duty to decide on whether I shall use my own judgment or not. I have been advised to omit the name and await the further action of the petitioner. This course will be followed."

The number of candidates for councilman, then, will be one short, and the report is, current on the street that several others that announced themselves as candidates will withdraw from the fight before the election is held. Hymers will probably be one of these through force of circumstances. He sent his petition asking to be placed on the ticket and signed by three hundred voters to the office of the county clerk. A certified copy of the petition was taken to the city clerk's office several days afterwards. The former county commissioner believed that this action would save his candidacy.

TWO-YEAR-OLD BOY IS NEARLY CRUSHED BY CAR

Little Archie Griffith's Neck Was Under Wheel When Brakes Caused a Stop--Care Prevents Accidents

Run down by a Second street electric car and caught with his head under the wheel, Archibald Griffiths, the two-year-old son of Sherwood Griffiths, narrowly escaped with his life at four o'clock yesterday afternoon. The baby toddled down the street and when the car was coasting on the grade, he jumped across the track. Motorman J. A. Smith reversed the power and threw on the brakes, the baby sliding under the fender. The car came to a stop when the child's neck was across the rail, pinched down by the front wheel.

Little Archibald was taken to his parents' home on Winter street between First and Second. The physician who attended him stated that he will suffer no serious consequences from the injuries.

T. S. Behler, conductor in charge of the Second street car, told a Journal reporter yesterday that a dozen passengers saw the Griffiths child walking in the street as the car approached. The infant carelessly toddled towards the track as the car approached, and before the motorman realized the danger the accident was unpreventible.

Residents of the west end of the city said after the affair that the marvelous escapes of children every day are avoided solely by the care of the men in charge of the street car. The younger element have a habit of standing beside the track, and running across when the car approaches.

The fender of the car was tied up, so that it would not scrape the track. This allowed the body of the Griffiths child to be crushed against the wheel.

SHOPLIFTING CASES REPORTED TO POLICE

Extensive Operations at Sullivan Millinery, Palace Drygoods and Gray-Reid-Wright Stores Cause Officers to Believe Gang Is at Work

Several shoplifting cases have been reported to the police within the last few weeks, and the alleged culprits have been apprehended. The Sullivan millinery store was victimized by three clever women, and hats, the costly Easter kind, were carried away under spring coats. The Palace dry goods store was visited, and the Grey, Reid, Wright emportum was relieved of articles of value.

When the losses were discovered, the managements reported the affair to the police department. The proprietors of the millinery store said they knew the women, knew their residence at least. The chief told them to send a bill around to the house, and if it was not paid a parrant for their arrest might be procured.

Evidently the women paid the bill when they were confronted with the fact that the theft was known. The chief has heard nothing subsequent about the case.

This is the first time in two years that extensive operations by shoplifters have been reported. The police believe that it is the female members of a gang of toughs in this city that are responsible for the crimes charged.

BATHING SUITS

The season for Summer sports is at hand. It is well to be supplied with a good bathing suit before the stocks are exhausted. :: See the sample line which has just been received at our store ::

MOTT'S BAZAAR

The Store for Ladies and Children

RENO, NEVADA

THE AIR BEFOULED BY DECAYING CARCASSES OF HOGS

NASTY WAY OF GETTING RID OF OLD CARRION

Health of Reno May Be Menaced by Methods Adopted and Officials Are Investigating to Find Out How Smells Can Be Smothered

On the road to Sparks, not Mandalay, there is a place where passengers who have been over the road before and know what to expect, turn pale and reach for handkerchiefs and smelling salts when they approach it.

This is near the passing switch of the electric line, just below the brewery, and the reason for the strange, weird smells which haunt the ozone there is the fact that a lot of ground near the railroad tracks has been turned into a burying place for carrion, and the burying has been so poorly done that it might as well have been left undone.

A few weeks since a lot or hogs died in the stock-yards. These were removed to the place designated and there buried by the section gang, it is said, under the orders of a railroad agent.

The carcasses were not deeply buried, being covered with a thin layer of earth, and this, since the warm weather has commenced, has dried out till there is little left of it, certainly not enough to prevent the befouling and poisoning of the air by the decaying matter.

As summer advances the stench will become worse, unless steps are taken to prevent it, and the time is not far distant when not only the passengers to Sparks will suffer, but Reno as well.

This afternoon there will be an official investigation of the conditions existing, and it is expected that steps to remedy the evil will be taken at once.

MORE WITNESSES AT INQUEST

Coroner's Jury in the Hampton Case Orders Attendance of Several Men Who Were at Brown's

The coroner's jury which was to have finished its investigation of the death of Frank Hampton, the engineer killed at Browns siding in Humboldt county on April 8, did not bring in a verdict yesterday, but adjourned till tomorrow. The attendance of additional witnesses has been ordered.

These witnesses are the rear brakeman of the extra freight, into the hind-end of which Engineer Hampton's train crashed with fatal results to himself, the section boss at that place, and the coal-heavers who were present at the siding when the wreck occurred.

So far the evidence has all demonstrated that the switch through which No. 4 ran was opened by someone after the freight engine had finished coaling from the main line, and had backed again to wrere its train stood on the siding.

To determine, if possible, who it was that opened the switch, and by so doing sent brave Engineer Hampton to his death, is the duty of the jury. It is leaving no stone unturned that may aid in the discovery of the guilty person.

Yesterday morning Coroner Frank Bell and the jury visited the yards of the company, where a switch of similar nature to the one at Brown's.

Go to Hawthorne to Face Murder Charge

A. R. Preston and Joseph Smith, the Goldfield Industrial Workers of the World agitators charged with the murder of John Silva, a restaurant proprietor there at the beginning of the present labor trouble, passed through here last night on their way to Hawthorne, where their trial will be held tomorrow.

Protesting against their arrest, the prisoners repeatedly declared their innocence to those who interviewed them. Preston and Smith have been confined in the state prison for the last three weeks, the officials of Esmeralda county fearing a jail break if they were confined at Hawthorne.

Out of a venire of 140 names a jury will be selected to try Preston and Smith. Judge Langan, who has abandoned all cases in his district to attend to the charge against the alleged murderers of Silva, will preside at the case. He will rush the case through the court.

HELD FOR BURGLARY

The preliminary hearing of James Riley, on a charge of burglary, committed in the Golden Hotel on the night of the 15th, according to the complaint of Al Neath, took place in the justice court yesterday and resulted in the holding of the defendant to the action of the grand jury.

Lost

A week ago Sunday a dark grey pony jacket. Lost while driving. Finder return to Journal office and receive reward. a17tf

THE LITTLE DAUGHTER OF S. H. WHEELER IS RECOVERING

Ruth Wheeler, the nine-year old daughter of S. H. Wheeler of this city, who has been dangerously ill for several days, will recover, according to the statement given out at the home last night. The physicians affirm that the little miss has an excellent chance to improve under favorable conditions and they do not expect a relapse.

Several attendants at the bedside of Ruth tell of the battle against the sickness that seemed about to take her life away. The skill of the physicians is now to be rewarded.

Masonic Funeral

Burial services over the remains of our late Brother John J. Alexander, will take place at the Masonic Temple, Reno, Nevada, Thursday, 2 p. m. April 17, 1907. A full attendance desired.—By order

THEO. W. CLARK, W. M.
S. M. JAMISON, Secy.

THE SEYMOUR SUIT

The time of the district court was occupied yesterday by the troubles of W. W. Kiroy and William Seymour et al, regarding which several witnesses were examined, and some who had previously been on the stand were recalled.

Belmont Whiskey at the Owl. a5tf

SPECIAL INDIAN AGENT OLIVE DIED FAR FROM HOME

A special Indian agent of the United States government, W. E. Olive, who came to Nevada from Washington, D. C., died at a local hospital yesterday morning. The remains are being prepared for shipment to the former home for interment.

Members of the Knights Templar, of which Olive was a member, are expected to escort the remains to the train.

WEATHER REPORT

Fair and warmer today.

The highest temperature recorded was 67 degrees, and the lowest was 34 degrees.

HARRY O. GEREN,
Section Director.

Dancing Class

Mrs. Torreyson and Mrs. Wilson's select dancing class will be held this Wednesday evening at Wheelmen hall beginning at 7:30 o'clock. Orchestra music from nine until eleven. a17t1

Dr. Alfred F. Griggs

Formerly of Birmingham, Ala., has located permanently in Reno. Practice limited to diseases of eye, ear, throat and nose. Offices, Rooms 3 and 4, O'Connor bldg. Hours, 9 to 12 a. m. m27tf

Hear the new Melodeon at the Palace Saloon.

McKISSICK'S OPERA HOUSE

One Week Commencing
MONDAY, APRIL 15
OLIVER J. ECKHARDT PRESENTS
"Eckhardt's Ideals"
In a Successful Repertoire of Popular Plays.

Monday, April 15th "CAUGHT IN THE WEB."
Tuesday, April 16, "HER WEDDING DAY."
Wednesday, April 17, "THE GREAT NORTHWEST OR THE ROAD TO FRISCO."
Thursday, April 18, "DORA THORNE."
Friday, April 19, "A RAGGED HERO."
Saturday, April 20, "VIRGINIA."
Saturday Matinee at 2:30 p. m., "THE DESERTER."
Sunday, April 21, "A BACHELOR'S ROMANCE."

"BETWEEN ACTS."
Illustrated Songs, Moving Pictures, Singing and Dancing Specialties.
Seats now Selling at "Rosenthal & Armanko."
Prices, Evenings, 25c, 35c, 50c Matinee, 15c, 25c

PERSONAL MENTION

P. A. Bell of Goldfield was one of the guests registered at the Overland yesterday.

E. J. Peck of the real estate firm of Peck & Sample, returned from a trip to California yesterday.

Jacob Allenbach, who has been seriously ill of pneumonia at his home, 222 Mill street, is reported to be recovering.

W. W. Booth of the Tonopah Bonanza was in the city yesterday but leaves this morning on a business trip to San Francisco.

Mrs. C. Larsen and daughter of Gardnerville arrived from their Carson Valley home last night and are registered at the Golden.

J. H. Holmes, who was married here Monday night to Miss Mephan of St. Louis, will make his home at Wonder. He is superintendent of the Black Rock Wonder Mine and the Spide rand Wasp Extension Wonder Company.

Arthur F. Statter, assistant secretary of the United States treasury, has resigned his position to take work in the Nixon National Bank of this city. He has held many positions calling for ability and judgment. His resignation takes effect on the 24th of this month.

J. D. Wight, the Spider and Wasp mine manager of Tonopah and Wonder, came to this city yesterday to be married to Miss Minerva Ruetta Charles of San Francisco. The marriage has attracted considerable attention among his friends from the southern camps.

"Yerington is soon to take her place as one of the best mining camps in Nevada," stated Bart Adams yesterday on his arrival in Reno. "The Bluestone Mining Company is preparing to build a 1000 ton electro-magnetic separating plant. Plans for the industry are completed, and the work will not be long delayed."

BOARDING SCHOOL BURNED

ARKANSAS CITY, Ark., April 16.—The Osage boarding school for boys, situated across the line from here in Oklahoma was destroyed by fire today. Loss $75,000. As far as known all inmates escaped.

GOTHAM'S POLICE

ALBANY, April 16.—Governor Hughes today signed the so-called Bingham police bill, which will permit practically a re-organization of the New York police force and greatly increase the powers of the commissioner of police.

GREEN GOODS MAN ARRESTED

NEW YORK, April 16.—Louis Gourdain, a wealthy resident of Chicago, was arrested by a United States marshal today and arraigned before United States Commissioner Shields upon a warrant issued by the federal courts of Chicago. He was convicted in Chicago recently of complicity in a green goods swindle, and his appeal is still pending.

OCCUPANTS OF SHACKS TO BE IN COURT THIS MORNING

Edwards and Clocz, occupants of the Second street shacks, will be arraigned in Police Judge Richardson's court this morning at ten o'clock, where they will be tried for violating the ordinance prohibiting the construction of wooden buildings within the fire limits.

Attorney Williams stated last night that the trial will be prosecuted with vigor in an attempt to rescue the town from the curse of heavy insurance and for civic beauty.

TELEGRAPHERS PROTEST AGAINST AWARD OF ARBITRATORS

SAN FRANCISCO, April 16.—The Order of Railway Telegraphers has filed in the United States circuit court exceptions to part of the decision, arrived at by the board of arbitration that received testimony regarding the differences between the telegraphers and the Southern Pacific Company as to wages and hours. There were four points considered by the arbitrators, and two of these were decided against the telegraphers. The first was as to whether the Order of Railway Telegraphers should legislate for the train dispatchers respecting rates of pay, hours of service, or otherwise. The arbitrators decided that they should not. The other points decided against the telegraphers was the elimination from operation of the schedule to be adopted of certain important agencies where the duties of soliciting traffic are paramount. The telegraphers, in protesting against the award respecting these two points, claim that the testimony was not properly taken.

Having made $5,000,000 in forty years in the United States, Abraham Rebmann returned to his native village of Spiez, Switzerland, intending to stay there the remainder of his days. But when a stained glass window, in which he took pride, was stolen one night, he sold his house and contents and returned to America.

PLUMBERS AND LATHERS STRIKE FOR UNION RULES

One of the rules of the Plumbers' Union provides that if a man is discharged later than 4:45 on a working day, he shall be paid for half of the working day following his discharge. Last Saturday afternoon Foreman Evans of the Nevada Hardware Company discharged a plumber named Robert Buneel, after the time specified, and Monday the discharged plumber demanded pay for half that day, which was refused. A strike followed, the plumbers walked out.

The places of the striking men were kept open, and will not be filled till this morning, should the men desire to return to work, at which time, should they still remain out, the foreman declares he will fill their places with others.

The lathers recently demanded more pay from the plasterer bosses, which was refused, and yesterday a general walk-out followed the refusal to meet the demand. The strike may last some time as both sides are determined.

CHAMBERLAIN'S HEALTH

BOSTON, April 16.—Having received word that the illness of her son-in-law, Joseph Chamberlain, continues serious, Mrs. W. C. Endicott widow of the former secretary of war, accompanied by her son, William C. Endicott, and his wife sailed for Liverpool today.

MRS. CORNELL'S FUNERAL

The funeral of Mrs. R. B. Cornell will take place tomorrow afternoon from the DeLonchant residence at 24 Rock street, it having been decided to inter the remains here instead of shipping them to the home of her parents as was at first announced.

Mrs. John Cocking, wife of a miner of American Flat, Gold Hill, Nevada, was brought to Reno yesterday and confined in the state hospital for mental diseases.

YOU CAN RELY

ON THE BITTERS.

Past experience has taught thousands of persons that in all cases of Stomach, Liver and Bowel disorders the Bitters can be relied on to give relief even when other medicines have failed.

HOSTETTER'S STOMACH BITTERS

should therefore be the first thought as soon as you notice an attack of Sick Headache, Dyspepsia, Indigestion, Costiveness, Heartburn, Malaria or Female Ills. It is absolutely pure.

Reno's DAYLIGHT STORE

Sample Sale of Hosiery and Underwear

OPPORTUNITIES? YES. OPPORTUNITIES WHERE MONEY CANNOT BE LOST

ANOTHER ONE OF OUR SEMI-ANNUAL HOSIERY AND UNDERWEAR SAMPLE SALES. HOW CAN WE DO THIS FOR THE PRICES? BECAUSE WE BUY THESE MANUFACTURERS' SAMPLES DIRECT FROM THE FACTORY. WE SAVE AN EASTERN BUYER'S EXPENSE SO WE CAN AFFORD TO THROW THESE GOODS OUT TO OUR CUSTOMERS AT LESS THAN COST.

NO PHONE ORDERS TAKEN ON THESE GOODS AND NONE RESERVED.

Sale Begins Wednesday Morning, APRIL 17th

These Are the Kind of Samples. The Lines Consist of The Best Assortments at Less than Cost

Two Strong Hosiery Specials

LOT 1.—HOSIERY

This lot consists of Ladies' Hosiery in Drop Stitch, Plain Lisle, Gauze Lisle, All Lace, Lace Boot, Fancy Embroidery and Fancy Colors. 25c and 33 1-3 cents values

This Sale 21c per pair

LOT 2.—HOSIERY

This lot consists of an assortment of choice Silk Gauze Lisle, Fancy Embroidery, Lace Allovers and Boots, plain and fancy colors. The choicest assortment ever shown.

65c and 75c Values, 38c

Four Strong Summer Underwear Specials

LOT 1—SUMMER UNDERWEAR

25c VALUES 11c.

An assortment like this needs no introduction. All you have to do is to see the line which consists of ladies' summer vests, low neck, no sleeves, trimmed in best of trimming. These vests are Swiss ribbed and perfect fitting. Regular 25c.

This Sale 11c Each

LOT 2—SUMMER UNDERWEAR

50c AND 65c VALUES 18c.

This assortment of ladies' Swiss ribbon vests consists of Gauze Lisle, Mercerized Silk, etc., low neck and no sleeves, trimmed in lace and tape around arm holes and neck. Regular 33 1-3c

This Sale 18c Each

LOT 3—SUMMER UNDERWEAR

This is the best assortment of any, consisting of long and no sleeve vests, knee length drawers, etc. These garments come in Swiss ribbed, gauze lisle, lace effects and gauze and others. They all come trimmed in lace and tape. The assortment the largest; 50c and 65c values

27c Each

LOT 4—SUMMER UNDERWEAR

75c, $1 AND $1.25 VALUES AT 37c.

Here is an assortment of summer underwear that has never been equalled at any sale. Consisting of silk finished gauze lisle vests, low neck and no sleeves, trimmed in lace around neck and armholes, making it a very fine summer vest; 75c, $1.00 and $1.25 values at

37c Each

Any Lot Consists of All Regular Sizes and Especially a Large Assortment of Out Sizes for Stout Women

PALACE DRY GOODS HOUSE

Free Delivery

213 VIRGINIA STREET TELEPHONE MAIN 769

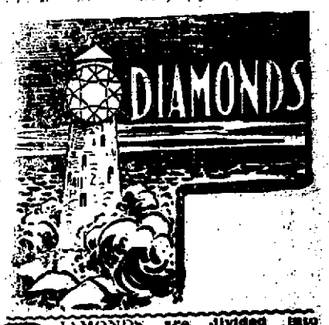

DIAMONDS are divided into many classes. Some grades may sell for less, but the lower prices cannot bring them up to our standard. Quality considered, ours are not only the best but also the best value.

THIS MEANS A SAVING OF 25 PER CENT TO YOU

R. Herz & Bro.,
RENO JEWELERS

DONNELS & STEINMETZ

CARPETS :: FURNITURE and LINOLEUM

Cor. Second and Sierra Sts.

FINE TURNOUTS

We make a specialty of stylish rigs. Our stables are up to date. Best care given horses. We also furnish hacks, buses and funeral furniture.

RENO LIVERY CO.
Phone 183 Lake Street

The Montana

SPECIALTY
SUNNYBROOK WHISKEY

345 Virginia Street
Fine Whiskey and Cigars
J. J. BURKE, Prop.

NEVADA STATE JOURNAL

Published every morning, Monday excepted, at Reno, Nevada.

MEMBER OF ASSOCIATED PRESS

R. L. BINGHAM, Manager.
Office: The Journal Block, Second Street. Telephone: Main 167.

TERMS OF SUBSCRIPTION:

One year, by mail	$6.00
Six months, by mail	3.00
Three months, by mail	1.50
Per week, by carrier	15

AGENTS

Rosenthal & Armanko	Virginia Street
W. H. O'Neil Co.	Tonopah, Nev.
Frank J. Gorman	Gold Hill, Nev.
Carson Stationery-Novelty Co.	Carson

TO SUBSCRIBERS.

Parties who do not receive their papers, or who have any cause of complaint will oblige by notifying this office.

TEN DOLLARS REWARD

A reward of $10 will be paid for information that will lead to the arrest and conviction of parties stealing The Journal from premises of subscribers.

Entered at the Postoffice at Reno, Nevada as second-class matter.

Time to Act

THE destruction of the skating rink last night, regrettable as it is from the point of view of the owners, gives Reno a lesson from which the city council should not be slow to profit.

The rink was erected in defiance of the building laws of this city, as was pointed out to the council on Monday by City Engineer Stewart. Those laws are lenient enough, as we all know, but easy as they are, they have not been obeyed. And for what reason? Because, in another case, involving another ordinance, a court, and not one of last resort, gave it as its opinion that the city council could not delegate its authority to public servants charged with the execution of the city ordinances. For no other reason that we know of, and we have made inquiry, a law that stands on the books of Reno has been deliberately violated.

If the law was not good, in God's name what was it kept on the books for, and why was there not a law adopted that would stand?

The public has a right to be somewhat impatient of the needless delay in adopting a valid law, if the present one is defective. Reno is a modern city and its residents try to be up-to-date, yet the other day, when we tried to find out who was responsible for the erection of two shacks in the heart of the business quarter in defiance of the city's safety, who would admit that he had given permission for the building of such perilous structures? Not a soul. It was a case of "pass the buck."

It was shown that the shacks, finally, had been erected without a shadow of authority. Just think of such a thing. Anyone could come along and erect a tent, or an inflammable shed or such a structure as was destroyed last night, alongside the finest building in town and the city officials felt that they could not move against it. What inducement is offered to men of means to erect fine structures, when they are afforded absolutely no protection in the shape of a strong fire ordinance, faithfully enforced?

Last night's fire probably teaches those who are in charge of our municipal affairs that procrastination is a dangerous thing. This city is too large and important and there is too much at stake to delay adopting a strong fire ordinance, simply because an election is close at hand. And that is the only reason we have heard given for the inaction of the city law-makers.

It might be pointed out, incidentally, that the city council had a fine well-drawn ordinance framed for its consideration some time ago, in the drawing-up of which City Attorney Stoddard, Chief of the Fire Department Webster and City Engineer Stewart spent three months, and which combines the best features of the law in the most progressive cities in this country. That ordinance was permitted to lie on the shelf. Had it been in force, no such fire as that of last night would have occurred.

That the present ordinance is inadequate, we are willing to admit. For instance, there are two men under arrest for erecting the shacks on Second street. Today they will appear in the police court and be fined. Then what becomes of the shacks? They stand and the men, having paid their fines, will go back and occupy the places just as before, making the law a mock and Reno a laughing stock.

The people will not stand for this sort of thing. If the present officials cannot act or will not act, because of an election, Reno is so aroused that there will be a revolution in municipal affairs. We have no doubt that the councilmen mean all right, but hell is paved with good intentions, and what Reno wants is men who will act.

This is plain talk. It has to be. The occasion demands it.

Credit to Whom Due

SPECIAL credit is deserved by Chief Webster of the fire department for their work at the fire last night. Nor should Captain Cadle and men be overlooked, for they did their duty well.

To do one's duty is expected, of course, but when the performance of that duty involves the risk of life, as it did last night, there are not many who would do as the firemen did and go into the midst of things, surrounded by wires that menaced them with a horrible death and with the tar roof exploding under their feet.

They did well and it is to their efforts that the fire was confined to a comparatively insignificant cost. Reno owes recognition to these men and we hope the city will give it.

Cleaning Up in Reno

PUBLIC commendation and hearty co-operation should be given to the ladies of the Century Club for their efforts in behalf of Reno, and now that they have arranged for a "clean-up day" for May 3, it is up to the people to lend a hand.

Reno certainly needs a cleaning—a good strong, vigorous one, with everybody helping. Let the streets and the alleys and the backyards—and the front yards, too, in some cases—be swept out and the rubbish burned. The snow of winter is gone, and rains are nearly over, and it is time to welcome the spring with a clean face.

So don't forget May 3. Put the date inside of a red circle on your calendar and make a place for it in your memory, so you will not be likely to forget it.

And, while on the subject of cleaning, what is the matter with having a kind of "clean-up day" every day in the year, especially down on the business streets? The street-sweeper goes along any time from ten o'clock at night to four in the morning. Then, until six o'clock, the streets, with no one except a belated newspaper worker or policeman abroad, are just about too neat and sweet for anything.

You who come down town to work at eight o'clock would not believe it, perhaps, for you see the gutters littered with truck and papers that have been swept into the streets from the stores and therein lies the trouble. The stores are swept out, but instead of taking the rubbish into the back area and placing it in barrels for removal, everything is put into the public street. A wind comes along and then the papers are strewn everywhere and you would never know that the streets had once been swept as bare as a housefloor and only a few hours previously, at that.

Our merchants mean to help in the upbuilding of Reno and we know that it is only thoughtlessness on the part of their employes that has caused this practice to grow to its present proportions.

The Street Question

THE fire will of course bring the subject of the building ordinance uppermost in the affairs to be attended to by the city council, but the board should not overlook the subject of improved streets.

We offered a suggestion yesterday as to the immediate use of the road-roller that the city owns.

While the roller is being put to the use for which it was intended when it was bought, the city should get some statistics as to the volume of street traffic by the square yard, to furnish it with an index as to the class of pavement required on the thoroughfares of the city. For example, the roadway in front of Commercial Row is uneven, sunken in spots, and shows the signs of wear at many places. In other words, a more substantial pavement is required than has been placed there. If the traffic at a given point is known, the laying of an inadequate pavement there can be avoided in the future.

But, whatever may be done, this subject of improved streets cannot be allowed to rest. We must have them.

And we must have better country roads. Don't forget that.

RAILROAD MAN'S KICK

NEW ORLEANNS, April 16.—Sir William Van Horn, chairman of the board of directors of the Canadian Pacific Railroad upon his deturn from Guatemala where he is building a railroad, said today: "My definition of railroad legislation is tinkering with a problem which no mind or set of minds can solve. I am operating in countries where there is no such thing as railroad legislation, for which I am indeed thankful. Legislation which seeks to reverse the order of things and directly or indirectly to block the great engines of railroad activity is stagnating the whole commercial life."

THREATENED CAR STRIKE

SAN FRANCISCO, April 16.—Though both sides to the controversy refuse through their official heads to discuss it, there is definite information that the street car men of San Francisco have been for some days formulating a renewed demand for an eight hour day with $3 pay, to be submitted some time before the first of next month, and that the United Railroads is preparing to resist a serious strike if that should be the outcome.

A SENATORIAL DEADLOCK

MADISON, Wis., April 16.—Three ballots were taken tonight in the Republican caucus to select a candidate for United States senator to succeed Senator Spooner, but no change in the existing deadlock was made.

SOME VIEWS OF THE NATIONAL PRESS

National Sufficiency
(From the St. Louis Republic)

A London weekly newspaper which devotes much talent and space to literature is moved "to wonder that Americans are now writing their own books, instad of waiting for the genius of other lands to supply their needs." By "other lands," of course, England is meant. For the benefit of the author of this brilliant idea it might be said that America is not only writing her own books, but is painting her own pictures, composing her own operas, sculping her own statues, fashioning her own great buildings and almost, if not quite, manufacturing her own "English butlers." America can draw its artistic life from within, should a high fence be built around the continent. The United States can get along without the rest of the world. The question is, can the rest of the world get along without the United States? Especially, can England do without the United States? So far as writing their own books is concerned, Americans do that, and also write for thousands and thousands of British readers. Every successful American book has almost as wide a sale in London as in New York. Every one of the "six best sellers" has its British edition. Many of them have their Canadian and Australian editions. And with the drama it is the same story. The United States have ceased to depend on over-the-sea writers for their plays. Instead, they send American players, appearing in American productions, to entertain and instruct the English in their beloved "Lunnon." Witness the eagerness with which the British are anticipating the announced visit of Sothern and Marlowe to their shores. The London Fortnightly self-consciously remarks that 180,000 copies of Dickens' works were sold in the United States last year. It would be interesting to know how many copies of Poe and Hawthorne were sold in England in the same period. The younger of the two great English-speaking countries has ceased to depend upon the other for its artistic being. It gives as much as it takes.

Roosevelt Not Indispensable
(Cleveland Leader Republican)

No reader of the Leader can doubt its loyalty to the president and to the principles of popular government which have become associated with his administration and known by his name. This paper has been one of his most consistent and thoroughgoing supporters in every step he has taken for the "square deal." It has applauded his services in the great cause of international peace. It has rejoiced in his buoyant, unfailing, hearty Americanism; his hard fighting in behalf of honesty and fair play; his whole enthusiastic inspiring personality.

But the Leader must confess to some impatience with the form of hero worship which pictures any man, even Theodore Roosevelt, as indispensable to the American nation. No one ought ever to be so magnified that his country is relatively belittled. The president would be the first to insist upon this point. He is an American who finds the United States so much bigger and greater and more powerful than any man that it is a wanton distortion of the fitness and balance of things to picture the most useful American as the one hope of the republic. President Roosevelt is not necessary to keep the government of the American republic in the people's hands. He is not the only man who can baffle and rout all the forces of corruption. He has co-workers, friends and loyal followers who could take up his work where he expects to leave it when he retires from the White House, and carry on the people's business to the satisfaction of honest citizens. Roosevelt is not indispensable, though the principles of civic righteousness for which he stands are the life of the nation.

The Disarmament Idea
(New Orleans Picayune)

If the powers opposed to limitation of armaments were to take Great Britain seriously and propose that the naval strength to a force more on a parity with the navies of other countries, the insincerity of the whole British proposition for limitation of armaments would become at once apparent. No British ministry would dare to accept such a proposition, as the British electors, always jealous of their country's commercial supremacy, would promptly drive out of office political leaders who might have the temerity to talk of weakening the country's naval strength.

The other powers who propose to take part in The Hague conference are perfectly aware of Great Britian's insincerity in the matter of limitation of armaments, hence their unwillingness to waste time in discussing a proposition that can be productive of no practical results. Even Japan does not propose to waste time on the limitation of armaments proposition, and she is not only employing all her own shipyards in the construction of warships, but she has actually placed a contract in England for the construction of a 22,000-ton battleship. Brazil, another of the countries to take part in The Hague conference, has closed a contract with a British firm for three 18,000-ton battleships and twenty other warships of various types. These facts, together with the energy being displayed by Italy, France and Germany, as well as Russia, in increasing their fleets, make the limitation of armaments proposition look ridiculous.

The City of Bryce
(Baltimore American)

James Bryce, in his Chicago address, gave free play to fancy and painted for the delectation of his auditors the city beautiful as it has been conceived by those who would have the municipality invest its tax receipts in art galleries and amusement enterprises. It is an entrancing outlook, that of fine cities in which free music, free art, free amusement and the like shall be found in association with driveways buttressed by stately colonnades, canals flowing through and under the streets, fairylike roof gardens, recreation grounds, boating lakes and swimming pools. It is a beautiful picture, and the socialists have painted it many times over. Pleasure, a flood of delight, unlimited amusement, is an attractive ideal to set up before the minds of many persons as the highest end of municipal activity; but it will not quite meet the Spartan-like notions of the advocates of the strenuous life and of primitive simplicity of character and the cultivation of individuality.

It remains a fact that the hard places of life are still the most productive of the commanding type of men in public affairs, in the arts, in business and all the higher walks of life. The world has held its experiences of hanging-garden cities, of the cities of birds, music and frivolity, of cities of wealth and luxury, and the record of such has invariably been decadence. But so long as the city beautiful and the city of delights can be created by private enthusiasm and contributions from the purses of opulent citizens rather than by tax draft there is no reason to set a limit upon the amount of delectation that may creditably be instilled into city life. In such cases the result would represent an overow of the prosperity of the few for the enjoyment of the many. Even pleasure may pall upon the taste and its pursuit has the certain result of making the tasks of life appear irksome. When this feeling becomes general all the ornateness that may be given to a municipality would not serve to cover up the diseases that would crop out in the life of the people. It is well enough as an after-dinner sentiment to say that "the modern city should be remodeled to reproduce the sights and sounds and beauties of nature that are the basis of poetry," but in practical effect, whenever the esthetic cult has had full swing, it has invariably played havoc with the sturdier graces of city life that do not flourish under exotic conditions.

When We All Look Alike
(Chicago Inter Ocean)

The United States government, through the medium of the Agricultural department, has given official sanction to the following prescription for getting thin, if you are fat: "Eat little, sleep little and drink less," and for getting fat, if you are thin: "Drink all you can, eat all you can, and sleep as much as you can." There is nothing more beautifully beneficent, in some respects, than a government which is always reaching out the tendrils of its paternal affection toward its children, and showing them how to be better and happier, thinner or fatter, as the case may be.

In the present instance, the object inview is to instruct us how to help ourselves when we are weighing too much or too little, when we are attracting undue attention because of our chubbiness or our skinniness, when our buttons won't stay on or the famine expression on our faces won't come off. Naturally, in order that we shall all be equally fat and equally thin, that we may all weigh the same and feel the same and look practically the same, we must, if we be fat, be prepared to make some sacrifices.

We must not drink a drop of water or any other liquid for one hour before eating nor until an hour has elapsed after eating. Our breakfast must consist of eggs, toast and coffee or cocoa, without sugar. One little cup of consumme, or one little square of meat, must do for luncheon. However, as a special favor, we may occasionally have a little spinach or cucumber.

MEN AND WOMEN.

Ex-Congressman Charles A. Towne is preparing for an extended visit to the far east.

Algernon Charles Swinburne, the poet, is engaged in writing a new tragedy, the subject of which is Cesare Borgia.

Ex-Governor William L. Douglas, of Massachusetts, has announced himself as a candidate for re-election to the governorship. He make this announcement just after arriving home after spending the winter at Palm Beach, Fla.

Six years, 540 yards of duchess silk lace, 400 yards of silk thread and an infinite amount of patience were consumed by Miss Amelia M. Redel, of Marshalltown, Ia., in making a black lace dress she is showing to friends in Chicago.

James J. Hill never locks his office desk and allows none of his immediate employes to lock theirs. Not long ago an employe who violated the rule found that a locksmith had opened the offending desk before his arrival the next morning.

Cardinal Merry del Val, the papal secretary of state, is said to be one of the most modern of men. He usually drives about in his old world coach and is said to play an excellent game of golf and can send a rifle bullet through a 10-cent piece at twenty yards.

Ambassador Bryce, the British representative in Washington, is rapidly acquiring a reputation for being the most democratic member of the diplomatic corps. He is easily accessible to visitors and he smokes a well-seasoned pipe during working hours.

The Prussian ministry of education has appointed Prof. Felix Adler as Theodore Roosevelt professor in the University of Berlin for the year 1908-9, upon the nomination of the trustees of Columbia university, where he holds the chair of political and social ethics.

A clergyman who was invited by the regular chaplain of the California legislature the other day to offer prayer, with uplifted eyes and outstretched arms, said: "We regret, O Lord, that so many members have come here solely to draw pay, draw corks and draw poker."

A herd of 450 bison, owned by Michael Pablo, now at Flathead reservation, thirty-five miles west of Missoula, Mont., is about to pass into possession of the Canadian government. Some time ago the bison were offered to the United States government at $300 a head. President Roosevelt was desirous of preserving to the United States the herd, comprising half of all the bison surviving in this country, but no appropriation was made by the government for the purpose.

Grand Theatre

WEEK OF APRIL 8TH.

BICYCLE BILL (C. P. Cressell)
The Great Lariet Twirler and Trick Cyclist.

JOE & OLA HAYDEN,
In Something Different and Pleasing.

WILLISON & TINT,
A Clever Singing Duo Direct From the East.

WILL ESKE,
The Man With the Smooth Fingers.

EDOUARD SCOTT,
Song Illustrater.

Three Thousand Feet of Moving Pictures.
In Search of Adventure.
The Female Highwayman.
The Villain Still Pursued Her.
Unexpected Meat.

Prices of Admission.
Evenings, 20 and 35 cents.
Matinees, 10 and 20 cents.

FREDERICKS'
Millinery Parlors
Most exclusive Spring Styles arriving daily, in LADIES' DRESS AND TAILORED HATS. Finest Millinery from Eastern Markets.
MRS. J. FREDERICKS,
17 West Second St.

H. H. Archer F. R. Wilson
THE AMERICAN
Steam Dye and Chemical Dry
CLEANING WORKS
Established 1897
Clothing, Draperies, Blankets & Upholstery Dyed and Cleaned.
Absolutely no wear on material. Ladies' fine garments and fancy articles cleaned and colored properly. All kinds of repairing neatly done.
Reno, Nevada.
546 East Fourth Street.
Phone Main 1236.

THE OWL CAFE
232 North Virginia St.
A place where you can get a good meal served in an appetizing manner, at a reasonable price.
Biddleman Bros.
PHONE 151

RENO Mercantile Co.
Now Located in their New Building, corner Sierra St. and Commercial Row :: :: ::
Now ready for business with a Full Line of GROCERIES and HARDWARE :: :: ::
CALL IN AND SEE US

2 Weeks' Sale
High-Grade Miller-Made Clothing
SUITS AT PRICES YOU NEVER DREAMED OF.
PAY $20.00 FOR ALL THOSE $25.00 AND $27.50 SUITS IN BLUE SERGE, BLACK CLAY WORSTEDS AND SPOTLESS GREY.
REMEMBER THESE ARE ALL NEW SPRING SUITS—HAVE ONLY BEEN HERE FROM TWO TO THREE WEEKS.
GET YOURS TODAY.
WE WANT THE ROOM TO HANDLE PICKETT BRO.'S STOCK WHICH IS NOW ON THE WAY FROM MANHATTAN.
100 PAIRS MILLER-MADE PANTS
REGULAR PRICE $5.00 TO $6.50.
Your Choice $3.50
RENO'S BEST STORE FOR MEN.
Pickett-Atterbury Co.
Incorporated
MEN'S WARDROBE 220 VIRGINIA STREET

The Owl Barrel House....
Kellog's A. A.; Hermitage, Old Crow, Guckenheimer Rye, Spring Hill, Oscar Pepper : : : : : Fine Cafe in Connection.
BERGMAN & WILLIAMS, Proprietors

Frank Campbell
GROCERIES
Just received a carload of new canned fruits and vegetables. Fresh vegetables received daily.

The Franchise has been granted to the NORTH SIDE ELECTRIC STREET RAILWAY.
Their cars will run through
"Sunnyside Addition"
Panoramic view of valley and city unsurpassed
An ideal home site.
Streets sewered. Land ready for buildings.
Lots 50x140 feet.
Buy one of these lots, either for a home or speculation.
Plat and prices at
WOODARD & COMSTOCK'S
INCORPORATED
41 EAST SECOND ST., RENO, NEV.

INDIAN PRINCESS IS JAILED BY MALAY

Chief Malay and his vigilant force have induced a number of swells to become temporary guests at the Hotel de Surveillance back of the butcher shop Among those whose presence has honored the popular resort are Calico Ann, a princess of the blood of Winnemucca, and Thundering Stormcloud a worthy warrior of the tribe of Haba tra la

Previous to their brief residence at the hotel of the lock they resided in the fashionable quarters known as Tin Can ridge. The reason why they became the guests Malay is not so easy to tell. The ancestors of the visitors acquired an appetite for a certain white man's beverage called fire water Drinking too much of this refreshment results in a desire to yell and scratch and pull hair and it was to overcome this acquired condition that the guests registered. The hotel bill amounted to ten dollars each, which will be paid in cash, nit

"Touch your pocket book and there's your friend," says Chief Malay, guardian of the city treasury Following up the teachings of that wise philosophy Malay and his associates rounded up a bunch of laundry wagons yesterday and threatened to take off the wheels if the license were not forthcoming, which it was

NEW STATE ENGINEER TALKS

Superintendent Nicholas was in Sparks yesterday looking over the company's interests there Mr. Nicholas talked of the sewerage proposition from the engineering standpoint Incidentally he spoke of the political situation and when George Hark's candidacy was mentioned, said "George is a level-headed fellow with no wild cat ideas He would make a good councilman for the city"

Mr Nicholas will assume his duties as state engineer May 1st

Shoe repairing of every description. First class work at popular prices. Reno Shoe Factory, Second St. m27m

SIGNALS PREVENT WINNEMUCCA WRECK

The efficacy of the block signal system was demonstrated again Monday when the danger signal halted a west bound merchandise freight and prevented a wreck that would doubtless have cost thousands of dollars and possibly human life A serious washout incident to the heavy rains occurred at a point ten miles east of Winnemucca. The floods poured over the track, washing a ditch wide and deep enough to bury an engine. The oncoming freight knew nothing of it and would doubtless have run into it and piled up in a heap of wreckage, but the water rising over the rails short circuited the electric current controlling the signal and the signals showed danger. The brakeman went ahead to ascertain the cause came upon the washout and the otherwise inevitable disaster was averted. A work crew was dispatched to the scene and the damage repaired after a short delay.

SPARKS PERSONALS

F. X. Rauch and wife of Reno, visited last night in Sparks at the home of W. B. Sisson.

Passenger Brakeman H. E. Mohr has resigned and will go with his family to San Francisco.

Engineer E H. Richmond has been transferred to Rocklin. Mr. Richmond's family are at Rocklin and the transfer was requested

F M Evans a Delta Kappa Epsilon man from Berkeley, is in Sparks with his family He may become a resident if accommodations can be obtained.

C. G Young of the Barrel House, departed this morning to San Jose where he will spend about three weeks looking after his fruit orchard situated near the town of Campbell

AN ORACULAR NEGRO PREDICTS THE FATALITY

Engine No. 3006, upon which Engineer Hampton road to his death, is attracting considerable attention in the yards. Battered and wrenched beyond and resemblance to an engine, it affords mute and terrible evidence of the power of the impact.

Concerning the wreck many incidents are related, of which there is one that, however difficult to listen to with seriousness, commands a passing second thought.

Brakeman F. E B Gates of the unfortunate train having breakfasted in the diner, took charge of the train while Conductor Knowles went to his breakfast. While at his meal the conductor sneezed merely that and nothing more. The colored waiter standing mute and ominous at a little distance approached the conductor and tapping him on the shoulder remarked in his negro brogue: "Mistah, you mus' neveh sneeze at de table. Dar sure gyin to be truble When a man sneeze at de table some one sure gyin to die. Dar sure gyin to be a wreck mistah sure gyin to be a wreck" "Go on man, what you talking about," replied the conductor.

"How many times I's seen it come true Dar sure gyin be a wreck Some body gyin to die" and the colored waiter nodded his head apprehensively.

The conductor smiled and finished his meal, undisturbed, and as he was passing back through his train the engine took the siding. As they were digging the brave engineer from the ruins the negro waiter again approached the conductor and gently pulled his sleeve "What'd I tell you, mistah? Never sneeze at de table mistah, neveh, neveh."

Conductor Knowles is a fearless man, but now in addition to his fearlessness he is superstitious.

BAILEY MAY NEVER BE BROUGHT TO TRIAL

Irving Bailey, the Reno youth who was arrested a few days ago as told in the Journal and accused of horse stealing, is now confined in the city jail at Sparks. He was removed from the Reno prison to answer the charge in the railroad town, for the theft is alleged to have been committed there.

But Bailey will perhaps never have a trial. Machabee, the liveryman who owned the horse and buggy that was sold in Reno, does not want to press the case, believing that Bailey is insane

An examination by the lunacy commission may be held to determine the state of mind of the youth. He will probably be removed to the county jail here for the purpose.

THE CHICAGO SCHEDULE

The Brotherhood of Railway Trainmen and Order of Railway Conductors are not satisfied with their schedules recently fixed at the Chicago conference and another conference is to be held at Oakland this week, at which schedules will be considered and changes will be submitted to the company. F. L Updike and F. L Balzer will represent the orders at the conference, and have gone to the Bay City for the purpose Before leaving they said there would be no friction between the orders and the company.

Orders taken for Chas A Stevens and Bro., in ladies ready to wear or made to order suits, shirt waists, wear garments, also dressmaking. Gentlemen's clothing cleaned, pressed and repaired—Mrs C M. Culter, Sparks, Nev., next to Sparks Drug store. Phone Red, 181 a13w

Just received another consignment of Belmont whiskey. The Owl. a5tf

THE MARKET FOR SILVER AND COPPER

Silver	
New York and S. F.	65⅛c
London	30 1-2d
Copper	
New York Ex	24@25
Lead	
New York Ex	6@6.10

Silver Quotations

NEW YORK, April 16 —Bar silver 65 1-8c. Mexican dollars 50c.

SAN FRANCISCO, April 16.—Bar silver 65 1-8c. Mexican dollars 50 1-2@51c.

LONDON, April 16.—Bar silver 30 1-2d.

The Metal Markets

NEW YORK, April 16.—There was a higher market for tin in London with spot quoted at £185, 5s and futures at £183, 5s, locally the market was quiet with spot quoted at $40.37 @40.60 or a little over 20 points higher on the average.

Copper had a partial recovery in London with spot and futures both quoted at £96, 10s. Locally the market was dull and nominal with Lake quoted at $24 00@25.00; electrolytic $23.50@24.50; casting $22.50@23.00.

Lead was unchanged at 6 00@6.10 locally and at £19, 16s 6d in London.

Spelter was 5s lower at £25 6s in London. Locally the market was dull and unchanged at 6 70@6.80.

Iron was higher in the English market with standard foundry quoted at 54s 6d and Cleveland warrants at 55s 6d Locally the market, was unchanged.

Wash Cloth and Towel Sale.

Wash cloths, regular 5, 10, 15 and 25 cent values, this week at 4 1-6, 6 1-4, 8 1-3, and 16 2-3 cents each.

Towels, good crash, 25 cents each, $2 50 per dozen.

Extra Turkish, 75 cent quality, at 62 1-2 cents each. Imported Turkish massage towels (cold bath rubbers), at 75 cents, $1 25, $1.40 and $1.50 each.

THIS WEEK ONLY. Buy them now.

Reese & Duncan's Drug store. Phone 169. a14tf.

The Ladies of the Century Club with their usual progressive spirit are to give a Bridge Whist and Five Hundred party Thursday afternoon. The object being to raise funds to beautify the grounds around their beautiful club home and to make it one of the most attractive spots in the growing city It is a worthy object and we trust will be well supported by the ladies of Reno. Admission 50c including light refreshments. Prizes will be awarded. Score cards passed at 2 p m., sharp. a14tf

Odd Fellows Attention.

The funeral of our late Brother, Jacob Cohn, will be held at Eagles' Hall, Wednesday, April 17th, at 10 a m. Odd Fellows earnestly requested to attend. W. F. SEDGWICK, Sec. a16-2t

Music at meals, quick service, well prepared food. at the Overland

Heroic Conductor Sticks to His Train

Conductor W Van Patton employed with the Southern Pacific at Sparks, is a hero. Not that he has averted a railway calamity or saved a beautiful woman from a mad dog May be he has done all this and more, but he has done other things besides, and he is a hero This is how it happened The other day while guiding a freight train across the desert he received word over the telephone that he had fallen heir to an estate of $125,000 He managed to hold the instrument long enough to make a request for instant release, and then swooned. Presently he revived and asked if the release had been sent, but it had not Then it was that he became a hero instead of jumping off the caboose and tramping back to Sparks over the scorching sand to obtain the particulars, he set his jaws and stuck to his train The heroic conduct has called forth a large amount of praise

The estate to a large portion of which Mr Van Patton has fallen heir is in Holland His share will be $30,000 cash and real estate valued at approximately $95,000.

THE EASTERN MARKETS

NEW YORK, April 16 —The conspicuous feature of the stock market today was the extreme dullness into which it fell The downward tendency of the last few prices was checked and some recovery ensued. The consequence, however, was a condition bordering on stagnation. The demand which put up prices was attributed largely to account for the bear operators who have been attacking the market recently. That their buying received very small accession from outside sources is sufficiently attested to by the small aggregate sales of the day. A large proportion of the meager total was done in the last hour of the session when the rush to cover by shorts gained considerable animation, making a buoyant closing There was slight reflection of any outside event in the movements of prices.

The copper stocks held the advantage of a sharp rebound from recent depression by the copper metal in the London market and these shares, if American Smelting be included, were conspicuous in the day.s upward movement of prices The coppers kept the same stocks in their company that have been conspicuous in all the speculation. The Harriman's, the Hill's and Reading made up the preponderance of the dealings United States Steel also was dealt in in the customary proportion to its huge share bulk. The reaction late in the day gave the usual indication of a highly professional market.

Money on call continued easy in spite of some further large syndicate transactions, including a $30 000,000 payment on American Telephone convertible bonds and a $5,000,000 payment on General Electric new stock today

Commercial Paper

NEW YORK, April 16 —Money on call easy, 2@1-2 per cent, ruling rate 2, closing bid 1 3-4c offered at 2

Time loans slightly firmer, sixty days 3 3-4@4 per cent, ninety days 4 1-2@3-4, six months 5 per cent.

Close Prime mercantile paper 6 per cent.

Sterling exchange firm, with actual business in bankers' bills at 4.85.40@ 45 for demand, and at 4.82.40@ 50 for sixty day bills. Posted rates 4 82 1-2 and 4 85 1-2 Commercial bills 4.82 1-4.

Grain and Provisions

CHICAGO, April 16.—Reports of rain and snow in Kansas caused general selling today in the wheat market and brought about a decline of almost of a cent a bushel.

The market closed weak. May opened 1-8c lower to 1-8c higher at 78 5-8c to 78c, sold off to 77 7-8c and closed at 78@1-8c.

May corn closed weak. May corn opened a shade higher at 47 1-2c sold off to 46 3-4c and closed at 47c.

May oats opened a shade higher at 44c, sold off to 43 1-2c and closed at 43 3-4c.

Provisions opened firm but later eased off on realizing sales. At the close May pork was off 12 1-2; lard was off 2 1-2c and ribs were 2 1-2c off.

Boston Wool Quotations

BOSTON, April 16 —The wool market continues extremely dull and there is a radical falling off in the price of deliveries on old contracts. Statistically the situation is strong, but as the domestic wools in heaviest supply are almost unsalable at the price asked, the market is satisfactory to the sellers. Activity in foreign clothing wools is slackening. Quotations California, scoured basis, northern choice, 67@68c; northern good, 66@ 67c; middle country, 65@66c; southern, 62@63c; fall free; 57@58c.

Oregon, scoured basis, eastern No. 1 staple, 62@73c, eastern No. 1 clothing, 68@70c, valley No. 1, 60@62c

Territory, staple, scoured basis, fine 72@73c; fine medium, 68@70c; medium, 65@66c.

Colorado and New Mexico, spring, scoured basis X, 65@70c, No. 1 63@ 65c.

Western Wool Market

ST. LOUIS, April 16 —Wool steady, medium grades combing and clothing, 22@26c, light fine 20@22c; heavy fine 15@17c; tub washed, 29@37c.

Chicago Live Stock

CHICAGO, April 16—CATTLE—receipts 3,000 Market steady to strong Beeves, $4.30@6.70, cows, $1 80@4 90, heifers $2 70@5 35, calves $5 00@7 00 good to prime steers $5 40@6.70, poor to medium $4.30@ 5.35, stockers and feeders $2.90@ 5.10.

HOGS—receipts 12,000. 5c higher. Light and mixed $6.55@6.75; heavy, $6.35@6.75, rough heavy $6 35@ 6.45, pigs $6.10@6 65, good to choice heavy $6 65@6 90

SHEEP—receipts 15,000 Market steady to strong. Natives, $4 50@ 6 70 western $4.50@6 50, yearlings, $6 75@7 60 lambs, $6.60@7.50, westerns $6 50@8 65

"BLUE DEVILS."

Get Rid of Indigestion and Things Will Look Bright and Joyous.

Even in the present era of prosperity and good times everything appears black to those people who are suffering wretchedly from some form of indigestion Where digestion is quick, complete and easy there is a joyous and hopeful outlook, but indigestion causes depression.

The want of a safe, effective cure for sick headache, indigestion and stomach troubles, was always felt until the prescription known as Mi-o-na stomach tablets was put up in popular form and proved its invariable success in the many forms of indigestion.

After a few days use of Mi-o-na stomach tablets the headache, dizzy feeling, drowsiness, bad taste in the mouth, coated tongue, nervousness, sleeplessness, distress after eating—all these symptoms of a weak stomach—will disappear and perfect digestion and a good skin will show that the vital machinery is once more running smoothly.

Mi-o-na is to be taken before each meal and it will stimulate the secretive and digestive juices and strengthen the whole of the digestive system so that the unpleasant feeling will be absent and indigestion prevented.

Mi-o-na stomach tablets are sold only in a neat metal box convenient for the vestpocket and cost 50 cents. The Cann Drug Co have seen so many cures made by Mi-o-na stomach tablets that they give a guarantee with every box that the money will be refunded if the remedy fails to give satisfaction.

Dr. Addison R. Smith. Thoma-Bigelow Bldg, Rooms 6 and 7. Office phone 1084, residence 114. Hours 10 to 12, 2 to 4, 7 to 8. m14tf

ALL TIRED OUT

Hundreds More in Reno in the Same Plight

Tired all the time.
Weary and worn out night and day
Back aches, side aches;
All on account of the kidneys.
Must help them at their work.

Mrs. Z P. Davis, of Spring street below Pine street, Nevada City, Cal., says "I had attacks of backache, not the common ordinary kind that sometimes catches you unawares, at other times stays with you far too long to be pleasant, but the kind that is deeper seated than that which is harder to remove than little kinks caused by some jar or awkward movement. Feeling it at the time I read some announcement about Doan's Kidney Pills, went for a box I knew after I had completed the first that relief was positive and I bought a second The second box disposed of the backache, and up to date, I have not noticed a return"

For sale by all dealers. Price 50 cents. Foster-Milburn Co., Buffalo, New York, sole agents for the United States.

Remember the name—Doan's—and take no other.

SEED
Fresh Stock of Flower and Vegetable Seed
ALSO
FERRY'S
Blue Grass, Sweet Peas and Nasturtiums
in bulk
The Cann Drug Co.

THE STOCK QUOTATIONS YESTERDAY

Name	Bid	Asked
Ton Nevada	18 00	
Montana	3.65	3 75
Ton. Extension	3.75	3 85
MacNamara	.48	49
Midway	1 60	
Belmont		4 70
North Star	.36	38
Ohio	.04	.05
West End Con	1.27ffl	1 30
Rescue Con	.21	.22
California	.15	
Golden Anchor	.38	40
Jim Butler	1.25	1 27½
Cashboy	.11	12
Great Western	.03	.04
Indiana	03	04
Monarch Pittsburg	.19	20½
Golden Crown	.15	16
Sandstorm	.75	.76
Red Top		4 05
Mohawk	16 00	
Col. Mountain	93	94
Jumbo	4.05	
Jumbo Ex	2 32½	2 35
Vernal	.18	.20
Goldfield	1.47ffl	
Kendall	.41	42
Booth	.74	.75
Blue Bull	.48	49
Adams	.19	20
Silver Pick	1.22½	1 25
Black Butte Ex	14	.15
Blue Bell	.26	.27
Dixie	.11	.12
S Ives	1 55	1 60
Conqueror	.19	21
Lone Star	.30	.31½
Fotlatch		.80
Nev Goldfield	38	.40
Atlanta	.73	.74
Great Bend	1 05	1 10
Empire	.19	.20
Red Top Ex	.48	.49
Diamondfield	38	.39
Daisy	1.12½	2.15
Laguna		1.75
Great Bend Annex	.20	.22
Com. Fraction	4 65	4.70
Kewanas	1 35	1 37ffl
Oro	.42	.43
Cracker Jack	.23	.24
Dia. Triangle	.48	.49
Nevada Boy	.15	.17
Black Ants	.11	.12
Black Butte Bonza	.10	.13
Black Rock	08	.09
Original Bullfrog	.15	.16
Bullfrog	.27	.28
Montana Bullfrog	.06	.07
NUational Bank	.39	.41
Amethyst		.45
Gold Bar	1.10	1.12½
Denver B. F. Annex		.18
Mayflower Con	.41	.42
Tramp Con	1.12½	1.17½
Mont. Shoshone Ex.	.15	.16
Golden Sceptre	.20	.22
Yankee Girl	.09	.10
Homestake Con	1.22ffl	1.25
Mont. Mountain	.26	.27
Sunset	.10	.11
Bullfrog Daisy	.24	.26
Nugget	.09	.10
Manhattan Con		.75
Manhattan Mining	.13	.15
Gold Wedge	.11	.12
Manhattan Dexter	.23	24
Little Joe	.03	.04
Manhattan Crescent	.09	.10
Granny	.24	.25
Mustang	.25	.26
Little Grey		.10
Man Cowboy	.05	06
Orig Manhattan	.20	
Broncho	.13	.14
Jumping Jack	.15	.17
Pine Nut	.17	.19
Goldyke Reef	.12	
Yellow Horse	.06	.07
Stray Dog		.25
Indian Camp	13	
Atlantic & Pacific	.04	.05
Bullfrog Victor		.10
Montg Hill		.06
Greenwater Pay	.05	
Bullion Hill		40
June Wonder	.12	.13

Sales 1:30 P. M.

Combination Fraction—		
100		4 67½
Nevada Hills—		
100		4.25
Booth—		
1000		.73
Rescue—		
3000		21
Jumbo Ex—		
500	B. 10	2.37½
Pine Nut—		
1000		.18
Black Butte Extension—		
6000		.14
Yellow Horse—		
4000		.07
Blue Bull—		
1000	B 5	.48½
1000		.48
Atlanta—		
1000	B 10	.74
1000	B. 5	.73
Great Bend—		
1000		1.07½
Empire—		
3000		.79

Sales 7:30 P. M.

Red Top Ex—		
3000		.49
Kewanas—		
1000		1.37½
Great Bend—		
500		1.10
Blue Bull—		
1000	S. 3	.48
1000		.48½
1000	B. 10	.49
Golden Anchor—		
2000		.39
Cashboy—		
2000	S. 10	.11
1000	S. 5	.11½
Little Joe—		
4000		.04½
Com. Fraction—		
100	B. 5	4.70
Black Butte Ex—		
4000		.14

Do You Know that
You can bring your prescription to us no matter whose name is on the blank. We make a specialty of prescriptions.
PURE DRUGS AND TOILET ARTICLES.
Dalton, Clifford & Wilson Co. Inc.
Analytical Chemists. Masonic Temple Building.

Special Attraction For this week
AT FRALEY'S
We have just received by express about
One Hundred Handsome Costumes
In a variety of materials such as have never been shown in Reno before. The styles are so varied that it is impossible to give a complete description of this BEAUTIFUL array by NEW YORK'S SMARTEST DRESSMAKERS. As a special inducement we offer
For This Week at a Special Price 2 styles of costumes at $25
Lot I consists of an assortment of Colored Taffeta Dresses made in fancy jumper style with lace guimpe combination. Regular $30.00 value
Special Price, $25.00
Lot II. A limited quantity of FIGURED POINT DE ESPRIT PRINCESS DRESSES, made over contrasting colored linings. Regular $30.00 Gowns.
Special Price, $25.00
H. Fraley
The Only Exclusive Outfitter for Women Misses and Children
Reno PHONE 17 Tonopah

Are You a Member?
There are many people who do not understand the usefulness, convenience an safety of banking their money and paying their bills by check; there are others who appreciate these features yet feel that their income is not large enough for them to have an account at the bank.
No matter how small your income we would be pleased to have you open an account with us—If you take good care of this account you will find it not only a convenience but of real and material advantage to you; there are many reasons—come in and let us tell you some of them.
THE FARMERS AND MERCHANTS NATIONAL BANK OF RENO

DISTINCTIVE & DIFFERENT
ARE THE TERMS THAT CHARACTERIZE THE OFFERINGS IN OUR SPRING AND SUMMER CLOTHING. YOU WILL FIND
INDIVIDUALITY in the Fabrics in the TAILORING in the STYLE and in the FIT
SHIRTS OUR LINE OF E. & W. AND WILSON BRO.'S INCLUDE EVERY STYLE THAT THE MOST EXACTING COULD DEMAND.
BAKERS' Store for Men
MASONIC TEMPLE

The New OVERLAND HOTEL
THIS HOTEL is steam heated and electric lighted throughout. The most complete dining room and grill in the city. Cafe and restaurant under management of the hotel. The finest bar in the State in connection.
CHAS. J. SADLIER, Prop. Commercial Row & Center Street.

PALACE AND ARCADE
Sherman & Mitchell, Proprietors
Wedding Supper and Banquets Served on Short Notice. Private Boxes. The Popular Meeting Place for the Traveling Public.

STOCKS, MINES and MARKETS

LONG LOST MINE OF SAN SABA IS FOUND AGAIN

HISTORY OF THIS PROPERTY WILL INTEREST NEVADANS.

C. L. Dignowity of Reno Was One of Those Who Made Futile Search for the Old Spanish Mine Which Contains a Wealth of Precious Metal.

C. L. Dignowity, Governor Sparks and other mining men of Reno were formerly interested in the mining field of Texas, and will no doubt recall the many searches which have been made in years past for the San Saba mine, which was supposed to be a jewel storehouse of precious metals. The following clipping from the San Saba News will be of interest to those who know its history:

"The press dispatches have already briefly told of the discovery in the Frio mountains, about twenty-five miles south of here, of an ancient Spanish mine by W. B. Chambers. Further investigation leaves little room for doubt that the mine is the long lost San Saba gold and silver property, which according to the musty records, contains ore of fabulous richness. Many expeditions have gone in search of this mine and thousands of dollars have been expended in trying to locate it.

"Mr. Chambers is a veteran miner and has had much experience throughout the western mining camps. He heard of the alleged existence of the San Saba mine several years ago, but it was not until recently that he began an active search for it. He obtained a copy of the old Spanish records relating to the mine, which are among the archives of the State of Coahuila, of which state Texas was once a part, at Saltillo, Mexico. These records describe the mine as an exceedingly large producer of rich gold and silver ores during the early part of the last century.

It is stated in the records that more than 100 men were employed in the mine and that they were all attacked and massacred by Indians, who are believed to have covered up the shaft and to have effaced other evidences of the mine, so as to prevent its rediscovery. That the Indians did their work well is shown by the long years that have passed since then in which continual but ineffectual efforts were made to locate the hidden store of wealth.

"Mr. Chambers, in setting about his search, decided that the Frio mountains were more likely to be mineral bearing than the hills of Gillespie county, where most of the search had heretofore been made. He went to a point in the Frio mountains, located about seventy-five miles a little north of west of San Antonio and started to hunt for the hidden mine. He saw a pile of rocks which seemed to have been placed there by human hands and the thought occurred to him that these rocks might conceal the shaft of the famous mine. He secured assistance and the rocks were removed and the shaft of the mine was uncovered.

"Mr. Chambers exploited the mine in company with several men of that neighborhood. They discovered that the shaft opened into a large chamber at a depth of only twenty feet from the surface. In this chamber was a huge pile of skeletons, numbering eighty. These were the remains of the miners who were massacred by Indians at the time the mine was lost. In the same compartment were found a great many ancient tools, such as picks, shovels, drills, tamping bars, hammers and axes. More than fifty guns of ancient make were also found. These weapons, as well as the tools, are in good state of preservation.

"As further evidence that the mine is the famous San Saba property, Mr. Chambers has discovered in a canyon near the old shaft the ruins of the ancient smelting furnaces that were operated in connection with the mine. The ruin of the old ore crusher is also still standing. There were four of these furnaces and their large capacity shows that the mine was a big producer of ore.

"The rediscovery of this mine has produced much excitement throughout this part of the state. Mr. Chambers has staked several claims adjacent to the property, and there has been a rush of other mining prospectors to the locality and all of the land for several miles surrounding the mine is being prospected.

"Mr. Chambers took a quantity of samples of ore from the mine and is having them assayed. They show great richness to the naked eye. The Spaniards seem to have taken out the richest ore near the surface. It is claimed by mining experts who have examined the property that all indications point to it becoming one of the richest and largest producers of ore in the southwest. According to the ancient records, the Spaniards took more than $2,000,000 worth of ore out of the mine during the few y ars that they worked it."

Charles L. Dignowity, of Reno, made several efforts to locate the San Saba mine years ago. He went to the expense of having a survey made from San Antonio in the direction and distance which the mine was said to be located from that city. When this survey was finished he spent several months hunting for the lost mine, but found no trace of it.

Trib cures sprains and bruises.

MONTEZUMA CAMP REVIVING FROM DECLINE OF EIGHTIES

WILL SOON ENTER SHIPPING LIST WITH HIGH GRADE ORES.

Active Development Shows That Once Famous Silver District Is Not Out of the Running and Is Assuming Life of Former Days.

The old Montezuma district, which in the early days of mining in Nevada attracted widespread attention by its enormous output of the precious metals, but which went down with the decline of silver in the 80's, is now rapidly regaining its prestige and from the activity being displayed and the fact that capital is seeking a foothold in the old-time bonanza camp, it is a certainty that before many months more it will be sending out its quota of high grade ore.

While the district is not having one of the "hurrah" booms, it shows a steady growth and at the present time nearly every property in the camp is being extensively developed. Not only this, but the values are being found and it is proven that as depth is attained the values increase.

M. Lennon, O. P. Posey and John M. Fairfield, who are associated with J. F. Mitchell in the Montezuma-Goldfield Mining Company No. 1, returned recently from an inspection of their interests, and they bring gratifying reports from the entire district.

When seen recently Mr. Fairfield informed the Review representative that the Montezuma-Goldfield was becoming better every day. The tunnel on the Wabuska claim has been driven in for a distance of 250 feet on the five foot ledge. Samples of the ore taken from this ledge were brought to Goldfield for a test and in comparing them with the $200 and $300 ores taken from the Mohawk, the two could not be distinguished from each other. The contact in the tunnel shows lime and porphyry, the ledge matter being quartz, heavily impregnated with iron sulphides. The values from this ledge average better than $35 to the ton in gold, while picked samples from a stringer go as high as $95.

On the Last Chance, another claim belonging to the Montezuma-Goldfield, a shaft has been sunk to a depth of fifty feet. In going this depth three distinct and well-defined ledges, varying from eighteen inches to three feet in width have been cut. These ledges dip toward a contact which shows about fifty feet to the north of the shaft. There are several other cross ledges also trending toward the contact and the management is of the belief that when these ledges are all opened at depth they will form a junction and that an immense deposit of high grade ore will be encountered. The values from the ledges in the shaft on the Last Chance vary all the way from $5 to $40 to the ton in gold, silver and lead.

Another find which promises to develop into one of considerable consequence, and which is located on the same claim, was made on one of the cross veins leading toward the contact. The new discovery has not been opened to any extent as yet, but at the surface the ledge shows a good width and yields copper values to the tune of 32 per cent to the ton.

Mr. Fairfield stated that it would be the policy of the management to commence a crosscut at the present level and prospect the ledges. When the work of crosscutting is well started sinking will be continued and crosscuts will be run from both the 100 and 150 foot points. Eventually the Montezuma-Goldfield will be equipped with hoisting facilities and modern machinery, and nothing will be left undone to place the property on a paying basis.

Mr. Fairfield stated that there were no less than ten outfits at work in and around the immdeiate vicinity of the Montezuma-Goldfield—Goldfield Review.

The Excelsior mine on the Charleston range has tyenty tons of zinc ore on the dump. In olden times this property was worked for silver, but it now produces both minerals.

A Kodak for a Name

Manheim, Nevada's candy king, has just discovered a new candy and is making it in five flavors, putting it up in neat packages at 5 cents per. He wants a name for this candy, and to the person who sends in a name by April 20th he will present a high grade kodak. The editors of the Gazette and Journal will act as a committee of award. Call at Manheim's and get a free sample of this candy. Address all communications either to the Nevada State Journal or the Evening Gazette, Reno, Nevada.a9tf

Five hundred dollars will be paid for the return of the jewelry taken from the residence of P. C. Drescher at 1423 H Street, Sacramento, Cal., on the evening of February 21, 1907. Communicate with Wm. E. Kleinsorge, P. O. Box 68, Sacramento, Cal. m21tf

NOTICE POOL STOCK HOLDERS

Cash will be paid for pool stock certificates in mining companies whose stocks are active on San Francisco exchange. Address, Investor, Box 200, 1552 Broadway, New York. m6eod

MINING NOTES

A camp is growing up at what is known as Poker Brown's lost mine, twenty-five miles west of Lovelocks, where William Cutler discovered a ledge of silver ore running $56 to $80 to the ton. There are reported to be in the vicinity enormous blowouts of lead carbonate, blackened chimneys of the metal fifty feet high, and the wide ledges marked by these are to be traced for five miles. Fifty claims have been located in the district. Hundreds of tons of the ore of a shipping quality are to be found on the surface. S. A. Greenwood, who located some of the ground, was offered $10,000 for his location, but refused.

A new company has taken over the old Keystone mine at Dolly Varden and propose active development. The property consists of twenty-three claims and is developed by five principal shafts. A smelter was erected on the property thirty years ago, but the methods of those days failed to derive a profit. The ore will be shipped to Salt Lake. The ores carry 7 to 22 per cent copper, 40 ounces silver and up to unknown values in gold. In one of the shafts at a depth of forty-five feet the vein carries silver, lead and copper in separate streaks, each containing one metal.

Railroad Springs is a new camp eighteen miles south of goldfield, where very good copper prospects have been uncovered. The find was made by Rube Snyder. He has a six foot ledge, found a few feet below the surface. His assays run 27½ per cent copper $1.36), $2 gold, and $18.18 silver, a total of $157.18 to the ton. There are some fifteen miners in the district. The strike referred to was made on property belonging to Herman Shroeder and Jim Grady. The Detroit Copper company has ground adjoining.

A party of Salt Lake mining prospectors have purchased the Ruby and Dunderburg Consolidated Mining company's property in the Eureka district. The deal includes the Pioneer group adjoining the above property on the west,. The Rudy and Dunderburg is one of the famous properties of this district and is credited with a production of over $2,000,000. The new owners have already had several applications for leases on their holdings.

Sawtooth district is having its share of the season's boom and several new deals are pending in this camp. A new strike of $900 are has been made on the Duryea claims. There are ten showings of shipping ore at Sawtooth all surounding the proposed townsite which will undoubtedly develop into one of the liveliest of Nevada camps.

The copper magnate, Giroux, has bought up over 100 claims near Mina, and is in the market for more. He is very enthusiastic over the outlook in that direction. Samples have been taken from the Excelsior, one of these properties that ran $80 to the ton of copper, with $8 in gold and silver. This was at fifty feet down and the values improving.

Ore has been found assaying as high as $165 on the Goldfield's Princess Mining company's property, near Bonnie Clare. A twenty-five horsepower hoist has been ordered. The superintendent says they have a six foot vein. The district is forty miles south of Goldfield, and there are 150 miners and prospectors in the vicinity.

Searchlight district now has several shipping properties, the material on some of which runs into bonanza values. The Stanley-Forbes, located four miles east of Searchlight, has developed from a prospect into a bonanza mine. It has about 100 tons of ore on the dump that will average $50 per ton.

At the 200 foot level in the June Wonder shaft ore assaying nearly $150 per ton was encountered last week. The June Wonder is the deepest mine in Wonder district, the main shaft being down 200 feet. A gasoline hoist is expected to arrive this week, when the shaft will be extended to further depth.

At the Nevada-Manhattan mine the main tunnel, into the mountain 335 feet, is in $111 ore. A big hoist has been ordered and will be installed immedately in the Georgey group, where the strike was made, and where the vertical depth is about 250 feet.

Skidoo is now connected with Rhyolite by telephone, complete communication having been secured the past week.

SPANISH SPRINGS VALLEY.

In an article in Sunday morning's Journal writen by Mr. Casper concerning the United Nevada Company's property in Spanish Springs Valley district it perhaps did ont apear clear to some of the readers that the ore samples assayed from 2 to 15 per cent copper. The article should have stated also that the ledge on this property was exposed for 3,000 feet instead of 300.

Will Thomas will see that you enjoy your meals at the Overland Cafe.

RENO MINES ARE MAKING GOOD WITH GOLD BRICKS

ROCKY HILL PROPERTY IS WORKING FIVE-STAMP MILL

Three Gold Bricks Deposited With Washoe County Bank for Fifty Days' Run Proves Worth of Mine Seventeen Miles South of Reno.

It will not be strange to hear mining men speak of Reno mining district in the near future as a booming camp, as the mines about the vicinity of this city are certainly "making good." The Rocky Hill Mining company, the Reno Mizpath and others are being worked with good results.

The Rocky Hill Mining company, operating its own five stamp mill and cyanide plant on its property seventeen miles south of Reno, yesterday deposited another gold brick with the Washoe County Bank in Reno. This mill has been running but fifty days and this makes the third brick to be turned out, making the total production in the three bricks $4,700. The five stamp mill was merely placed in operation to test the six ledges on the property, and the management is now satisfied that they have a real mine, and will add more stamps in the near future.

The management has also let a contract to run two crosscuts east from the lower workings which will cut five more ledges on this level. Over 6,000 feet of development work has already been done on the estate and the company is but beginning to develop its best ground. The corporation has also recently made its last payment of $8,500 on a half interest in three claims which they held under bond. This gives them clear title to 173 acres of fine mineral land.

Many Reno people are interested in the Rocky Hill proposition.

STRIKE NEAR CARLIN

William B. Barney returned yesterday from a new district twenty-five miles north of Carlin where he located many claims in a hitherto unexplored region. Those interested with him are Judge Moore, E. L. Dempsey, Will Robinson and E. R. Mayhew of Reno who together with Barney have an interest in sixty claims in this new district. Barney went from here immediately upon the receipt of the information that this section contained valuable deposits which had not been located. Ole Elliott and his party also went in about the same time and Elliott is still on the ground.

Barney brought some supplies from a ledge from one of their claims which when panned leaves a string of course gold. Assays are now being had from these saeples. Three large porphyry dykes traverse the property of the Reno men and all evidences point to the fact that a vast mineral area of good value has been disclosed.

As yet the district is unorganized, no town-site having been laid out. There are two saloons and a improvised hotel located there now.

The Red Boy shaft is down 290 feet and the last twenty-five feet has been in solid quartz, carrying 5 to 8 per cent copper. The Saratoga shaft is down about 310 feet, the rock still brecciated, slightly softer and breaking to better advantage than in Red Boy. Both companies will crosscut at 500 feet for the ledges which pitched out at about forty feet, carrying about $78 to the ton on Red Boy and $127 on Saratoga. Should the values continue to increase in Red Boy, both companies will undoubtedly find larger ledges with higher grade at 500 feet.

The Greenwater Red Boy and Saratoga companies have placed orders for new and heavier equipment, to cost about $7,500 each, and including two sixty-horse hoist and two Ingersoll-Sargent straight-line, belt driven compressors, for twelve to fourteen Wonder air drills, which will be delivered and installed immediately.

Reliable sources tell of a recent strike in the Montgomery Shoshone, which discloses remarkable values in free gold in a blind ledge of quartz, encountered a little below the 400 foot level in the double compartment shaft.

The Potosi mines, near Los Vegas, are regular shippers of lead and zinc ore, and they now have nearly 100 cars loaded ready for shipment to the eastern smelter upon completion of the Salt Lake washout.

From tasty soup to delicious pie, fresh fish, juicy meats, salads, anything you want at the Overland Cafe. f28tf

Mazuma SEVEN TROUGHS Vernon
Get in Your Orders for SAUNDER'S NEW MAP
ONLY MAP FROM ACTUAL SURVEYS.
See Chas. F. Saunders, U. S. Deputy Mineral Surveyor, if you want your property shown correctly on his new and complete Map.
Preliminary and Patent Surveys in any Part of Nevada.
WORK GUARANTEED.
Special Auto Always in Charter.
Address Fairview, Nevada, Mazuma Hotel, Mazuma, Nevada, or 217 CLAY PETERS BUILDING, RENO, NEVADA.

Bank of Nevada
RENO, NEVADA.
G. F. Turrittin.....President
P. L. Flanigan.....Vice-President
H. Lewers.....Cashier
G. A. Macpherson.....Assistant Cashier
Directors
G. F. Turrittin, A. G. Fletcher, P. L. Flanigan, R. L. Douglas and Henry Anderson.
PAID UP CAPTIAL $600,000
Accounts of Banks, Corporations and Individuals received on the most favorable terms.
3½ Per Cent Per Annum Paid on Time Deposits.
Buy and sell exchange on all principal cities of the United States, Canada, Asia, Europe and Africa.
We are agents for 16 of the best Fire Insurance companies whose total assets are $217,840,051.
Safe Deposit Boxes for rent, prices according to size, varying from $3 to $12 per annum.
WE SOLICIT YOUR BUSINESS.
Savings Department
Our Savings Department accepts deposits of $1.00 and upwards, paying 3½ per cent per annum thereon.

WASHOE County Bank
RENO, NEVADA
Capital paid in....$ 500 000.00
Surplus fund..... 125,000.00
Deposits 2,500,000.00
Interest Paid on Deposits in Savings Department.
CORRESPONDENCE INVITED

The Imperial
Mrs. J. W. Selfridge, Prop.
Most elegantly furnished rooms in Nevada. Steam heat, hot and cold water; baths and electric lights.
Corner Second and Sierra Sts. Phone 931 :: Reno, Nevada

St. Francis Hotel
HERCULES, NEVADA
"The Town With a Future."
Excellent Rooms. Cuisine Unexcelled.
Headquarters for mining men in Wonder District.
Local and long distance phone. Wire for reservations.
Accommodations for 150.
J. FRANCIS SMITH, PROPRIETOR

V. CONDORY, M. D.
Vienna Physician
Of San Francisco, Cal., professor of Dermatology and Nervous Diseases, member of County and State Medical Societies of California. Treats all kinds of sickness. During my forty-five years of practical experience, I have cured, under guarantee, the following diseases of male and female: Rheumatism, Catarrh, Asthma, Heart Trouble and all Chronic Sickness; Skin, Liver Complaint, Piles, Old Wounds, Swolen and Stiff Joins, Contracted Muscles and all Special Nervous Diseases. Office hours, 9 to 12 a. m., 3 to 6 p. m.
305 Sierra St., Reno, Nev.

Hotel Dalton
First-Class Rooms, Well Furnished and Pleasant Central Location.
Dining Room and Bar in Connection.
Rates by the Day or by the Week.
W. E. DALTON, PROPRIETOR
241-247 Sierra Street

Drugs
A complete line of pure drugs. Prompt and efficient service. Prescriptions carefully compounded.
S. J. Hodgkinson
VIRGINIA STREET.

The Pyramid Saloon
WORKINGMEN'S RESORT
Laborers furnished on short notice.
Restaurant in connection.
Rooms 25c
Phone 597
O. E. BILBEE, PROP.

Nevada Planing Mills Co.
A. SPENCER
President and General Manager
Lumber and House Furnishing Materials, Turning, Scroll Sawing, Etc.
Without modern machinery we are prepared to turn out first-class work at reasonable rates promptly. Mill and yard north of N. C. O. shops. Office Rooms 7-8 Ryland-Levy Bldg.

Some say that there is something in luck, charms, spells, etc., but we believe business counts, integrity and hustle are all that business. and we are hustling for your a very large list of property on which to choose and we can suit you in a house, an investment or a business. Call in and let us show you. If you have property to sell or trade we are the boys that can sell it for you. Our business has increased phenomenally during the last month but we can handle more without injustice to any of our customers.
Mining Stocks Bought and sold.
Valley Realty Company
The Hustlers
134 Commercial Row Phone 841

The Nye & Ormsby County Bank
RENO, TONOPAH, GOLDFIELD, CARSON AND MANHATTAN
PAID UP CAPITAL, $500,000. SURPLUS, $192,000
Interest Paid on Time Deposits. Domestic and Foreign Exchange and Letters of Credit Issued.
OFFICERS—Frank Golden, President; D. M. Ryan, Vice-President; J. J. McQuillan, 2nd Vice-President; Arthur G. Rayeraft, Cashier; F. B. Spriggs, Reno; Geo. W. Cornine, Carson; A. T. Titus, Tonopah; W. T. Virgin, Goldfield, and R. B. Meder, Manhattan, Assistant Cashiers.
DIRECTORS—D. M. Ryan, M. L. McDonald, Jas. G. Sweeney, Thomas Kendall, J. J. McMillan, B. T. Edwards, F. G. Newlands, A. D. Nash, L. L. Patrick, Frank Golden and Neil McLean.

H. G. BRANNEN
BROKER
Member Reno Stock and Bond Exchange.
Stocks and Bonds Bought and Sold on Commission
Phone 1221
Room 409-412, Clay-Peters B'ld'g Reno, Nevada

Reno Stock Brokerage Co.
Bankers and Brokers
LISTED AND UNLISTED STOCKS BOUGHT AND SOLD.
INFORMATION FURNISHED REGARDING NEVADA MINES.
PROMPT SERVICE.
Bedford-McNeil Code—Phone 430 232-234 CENTER ST.

H. W. YOUNG,
Chemist and Assayer
Completely equipped plant for Fire and Wet Assays and all classes of Analytical Work
PHONE 1216 BASEMENT BANK OF NEVADA

F. M. CROCKER OSCAR J. SMITH.
F. M. Crocker & Co.
BROKERS
MEMBERS RENO STOCK EXCHANGE
Orders for the purchase or sale of Nevada Stocks Solicited
ROOM 3, 204 VIRGINIA STREET RENO, NEVADA

"BERKELEY THE BEAUTIFUL."
Berkeley Real Estate Better than Banking
Give your Savings a Chance to Expand
$50 DOWN AND $10 PER MONTH. PRICE $1,500.
Owing to the great number of inquiries from Reno for Berkeley lots we have decided to place some of our best properties directly before you. You could not get better prices or terms if you called at our office. Ask your Berkeley friends to look up this choice Lot on Walnut street—noted for its beautiful homes. Lots 40x100, with a lovely view of the Bay and Golden Gate. Write Today.
H. A. Johnson CRANE REAL ESTATE CO. Berkeley, Cal.

"THE WILSON"
New, clean and modern. Central location. Service first-class. Every convenience to patrons. Hot lunches day and night. Bar and Grill on ground floor.
24 East Second St. WM. WILSON, Prop.

CLASSIFIED ADVERTISEMENTS

NOTICE—All classes of legitimate advertisements not exceeding four lines inserted for 50 cents a week.

ANSWERS TO WANT ADS

Answers to the following addresses remain uncalled for at The Journal office:

G. F. A., M. B., H. E. A., X. Y., Diamond B., B. V. K., H., I. M., X. L., W. J. K., M. R. C., C. W. Willard, P. D., J. W. L., P. C. S., M. P., J. H., M. J.

HELP WANTED

WANTED—Lady to do repairing and light pressing. Call at American Steam Dye & Cleaning Works, 546 East 4th St. a16w

WANTED—Colored man and wife with some experience, as attendants and rubbers at hot springs, also good launders. Steady work and good wages to right parties. Address Box 338, Tonopah, Nev. a16w

WANTED—Man and wife to work on ranch. Address P. O. Box 479. a17w

WANTED—A middle aged lady to take care of aged invalid lady and her home. Address P. O. Box 874, Reno, Nev. a16w

WANTED—Young ladies to work in store. One cashier, one wrapper and three experienced sales ladies. Good pay. Apply Manager Palace Dry Goods House. a16tf

WANTED—Two first class painters; wages $5 a day; none but union men need apply; John Barrett, 4th and Peavine St. a15w

WANTED—Good waitress. Apply Walstab Hotel, Sparks. a16w

WANTED—Lady to keep house for one girl and father. Apply 624½ Eureka Ave. a16

WANTED—Chambermaid at Overland hotel. Apply immediately. a16

WANTED—Lady for general housework. Apply at 760 N. Virginia St. a14w

WANTED—Young girl to work in People's Hospital. a14w

WANTED—Men everywhere; good pay, to distribute circulars, adv. matter, tack signs, etc., no canvassing. Address National Distributing Bureau, 100 Oakland Bank Bldg., Chicago, Ill. a13w

WANTED—A good steady man to drive a transfer wagon; one who understands horses and has some knowledge of city. Good wages to right party. Call at 101 Vine St., corner 1st. a12w

WANTED—A nurse girl or girl for general housework. Apply 504 West Second St. a12

BOY WANTED—Boy about 16 years old to work in drug store. Apply Reese & Duncan, Thoma-Bigelow Bldg. a11w

WANTED—A housekeeper to care for man and daughter, nine years of age. For further particulars inquire at 640 Eureka Ave., during the noon hour or after 6 p. m.

MEN to learn barber trade, few weeks required; wages paid while learning; particulars free. Moler's System College 62 E 1st South St., Salt Lake City, Utah. m24m

WANTED—a young or middle aged woman to cook in family. Good wages to right party. Phone 227 or Box 639. f10tf

SITUATIONS WANTED

WANTED—A Japanese strong man wants a position to do housework. Porter, wash dishes or do chamber work. Address S. K., P. O. Box 736. a17w

WANTED—Two ladies wish work as chamber maid or housework. Call Vendome House, Room 38. a16w

WANTED—A lady with a child two years old, desires position to do house work. Address J. R. P., in care of Journal or phone 979. 13

MOTHER and daughter wishes place to cook for mining camp. Address Mrs. C. Hansen, Gen. Delivery, Reno. a13w

WANTED—By two experienced miners and first class lady cook, position in mining camp. Address R. L. T., 526 Sierra St. Reno, Nev. a14w

SITUATION WANTED—Practical nurse wants position. Address R. H., this office. a12w

A WOMAN wishes work by the day, washing, ironing or house cleaning. Call at 655 N. Virginia St., 4 o'clock afternoon. a10w2

WANTED—Good paying situation in small town or camp, by colored man and wife; longer job better pleased; Robert Orr, 224 Chestnut St. Phone 783. a1tf

EMPLOYMENT OFFICES

INTERNATIONAL EMPLOYMENT AGENCY will furnish any amount of labor for railroads, mines, etc. Con Anargyros, 238 E. Commercial Row. a9tf

RENO EMPLOYMENT AGENCY—C. D. Virgilio, 128 Commercial Row, will furnish all kinds of help for railroads and mines. Phone 620. d1tf

JAPANESE EMPLOYMENT OFFICE—All kinds of labor furnished at short notice. R. Kako, proprietor, 219 Peavine. Phone Main 559. m1tf

FURNISHED ROOMS

FOR RENT—Front bedroom suitable for two gentlemen, 321 Chestnut St. a16w

FOR RENT—A furnished front room, 420 Moran St. a16w

FOR RENT—A nicely furnished front bedroom close in; to quiet respectable man; 559 North Virginia St. a16w

ROOM FOR RENT—Nicely furnished front room with private family suitable for one or two gentlemen with references. Call at 332 W. 4th St. a13w

FOR RENT—Furnished suits with bath suitable for two gentlemen, 505 W. 4th St. a16w

FOR RENT—A large nicely furnished front room, also a smaller room for a gentleman; 429 Nevada St. a16w

FOR RENT—Furnished rooms, modern, with or without board, conveniently located, for saw mills and engineering works; 663 Surprise Valley road. a13

FOR RENT—Furnished rooms. Apply 518 S. Virginia. a13w

RENO TURKISH BATHS—Nice rooms, clean beds. Corner 6th and Sierra St. Phone 1300. a7tf

GOLDEN EAGLE—Only family hotel in Reno, American and European plan; elegant rooms, day 50 cents, week $2.00 up; meals, 25 cents; hotel refurnished with comforts of a home; Sierra st. J. H. Bridges, proprietor. j9tf

THE VENTURA HOTEL—427 Peavine St.; 100 outside, sunshiny rooms at 50 cents. The best moard and lodging and most reasonable rates in the city. Positively the best 25 cent meal in the state. Transient rates from $1.00 per day up. Six free baths for our guests. First class bar in connection. We specially desire the patronage of union men. ELKINS BRO., Props. f20m

WANTED—TO RENT

WANTED TO RENT—Family of three adults desire furnished house of three or more rooms. No cooking privileges necessary. Will take meals outside. Will agree to do any old thing just for the sake of remaining in Reno until our new home is completed. South side preferred. Address A. B. C., this office. a17w

WANTED—Two or three furnished rooms, either with or without board or rooms for light housekeeping. C. B. N., care Journal. a16w

WANTED—3 or 4 furnished rooms or cottage. Must be desirable; adults. Address F. A. M., this office. a14w

WANTED—To rent, six or seven room modern house, unfurnished. Close in. Rent no object. Address H. 42, this office. a13w

WANTED—A 4 or 5 room dwelling or rooming house, furnished or unfurnished. Address Mrs. R. W. B., care Journal. a11w

WANTED—Small furnished house or two or three housekeeping rooms. Must have bath and electric lights. Address stating terms to A. M., Journal office. a10tf

WANTED—Before May 1, a 5 or 6 room house. J. Lake, room 4, 215 N. Virginia St. a8tf

Want a "Hustling" Salesman?

Would a good live solicitor make your business more profitable? Then you can well afford to use Journal "want ads" to secure one.

WANTED—TO RENT

ROOMS WANTED—Three young ladies wish nicely furnished rooms in private family. Address, stating terms, Hugh Montgomery Advertising Agency, Inc., 415 Clay Peters Bldg. a17w

WANTED—MISCELLANEOUS

WANTED—Information as to night and place of meeting of T. P. E. in Reno. Address J. W. L., Journal office. a13

WANTED—5000 teeth to fill by Dr. C. T. Starr, dentist, 30 E. Second St. Workmanship guaranteed. a16w

WANTED—To borrow $4400 on good real estate in Reno as security. Address L. K., this office. a13w

FOR RENT

FOR RENT—A new modern flat with bath, pantry and cellar. Apply at 660 N. Virginia St. a17

FOR RENT—A cabin with two large rooms furnished or unfurnished, papered, new, chicken yard; 227 Maple St. a16w

FOR RENT—The old Swift warehouse on railroad switch. Inquire office Welland Brewery, Ralston St. f9tf

FOR RENT—Five room unfurnished cottage, opposite court on State St., bath, pantry. Apply law office. Albert D. Ayres, Journal block. a12w

FOR SALE—REAL ESTATE

FOR SALE—Orchard 18 acres in best cultivation, good six room house, large barn, good well, windmill and tank, 3 chicken houses, fine climate, nice location, 3 miles from Auburn, close to school house. With crop, $5000. Address Mrs. E. Hudson, Auburn, Placer Co., Cal. a17w

FOR SALE—A bargain, on leaving town, furniture of six room cottage, newly furnished. Apply this office. a17w

$2500 buys a nice home with barn and two large lots, one corner lot; orchards; all well fenced; 904 W. 5th. a16w

FOR SALE—A good five room cottage pleasantly located on three nice large lots, four blocks from south side school. Inquire 137 S. Virginia St. a16w

FOR SALE—

One strictly modern, new 5-room cottage, large lot, beautiful location South Side.

One strictly modern new 6 room bungalow in same location.

Fine residence lots near river in west part of city; graded streets and cement walks.

Will build houses to suit. Easy terms.

W. R. GILBERT,
621 Lander St. or Gen. Delivery.
Office 228 N. Center. a7tf

FOR RENT OR SALE—The Mountain View Hotel, Verdi, Nevada; or will rent dining room and kitchen. Address E. Lachapelle, Verdi, Nev. j12tf

HOTEL FOR SALE—Without question, the finest hotel property in Nevada; house of 50 rooms, elegantly furnished, and surrounded by beautiful grounds containing 2 acres; fronts on three of Reno's best streets as follows: 4th St., 300 feet; Lake St., 200 feet; Center St., 200 feet; great chance to subdivide; lots will pay entire purchase price, leaving all room required for hotel; now doing a prosperous business and sole reason for selling is owner's wish to retire; one-half of purchase price must be in cash; easy payments for balance; this property has 700 feet frontage. Address MRS. J. DONAGHY, Reno, Nev. s7tf

FOR SALE—The Diamond Mineral Water wagon and two tanks. For particulars inquire at 839 West Sixth St., or of the man driving the wagon. f19tf

FOR SALE—A fine 20 horse power Oldsmobile. Apply to W. O. Thomas, Overland Cafe. f7tf

A FEW lots in Fairfield Heights left at $200 each and upwards; also in Park View tract. Overland Realty Co., formerly Hibbard & Turner, opposite Depot, Reno. a14w

GOOD agricultural land near Reno under ditch, at $100 per acre, on Hibbard & Turner Heights. A good investment. Overland Banking Realty Co., opposite Depot, Reno. 14

GARDEN and alfalfa land, near Reno, $200 per acre. A good home for all. Overland Realty Co., formerly Hibbard & Turner. Overland Bldg. Reno. a14w

FOR SALE MISCELLANEOUS

FOR SALE—A Gramer piano for sale, for particulars call at 438 East 4th St. a17w

FOR SALE—New Home, Domestic and White sewing machines; all makes rented and repaired. J. S. Elstner, 1135 4th St. P. O. Box 394. Phone Main 1070. a23tf

FOR SALE—One typewriter, first class condition, cheap. Call at Truckee Clothing store, 27 W. 2nd St. a16w

FOR SALE—A good driving horse suitable for family; also a set harness and spring wagon; will sell cheap. Call at 904 W. 7th St. a16

FOR SALE—Oak dining table and small cook stove. Call 244 West St. a14w

NEW rubber tired buggy and horse suitable for lady, for sale. Inquire at 41 West Liberty street, city. a13w

FOR SALE—A square piano, at your own figure. Call Thursday or Friday afternoon, over Reno Steam Laundry, Plaza St. a12w

BANTA herd of shorthorns, pedigreed bulls for sale. Herd headed by King Spicy XXVIII, no fancy prices. Call at Banta ranch or write to W. C. Short, manager. Box 715 Reno, Nevada. a10tf

POTATOES FOR SALE, 441 North Virginia street. Plant in April, cover with straw to protect from frost; you will raise early market potatoes. Building stone for sale. a3w2

FOR SALE—Maps of the mining districts, Showing the surveyed mineral locations in the following places: Wonder, Seven Troughs, Manhattan, also guide map of Nevada and handbook on "How to Locate Mining Claims." Porteous Decorative Co., 135 Va. St. Reno.

LOST

LOST—Dark grey check pony jacket. Trimmed in straps and large buttons. Lost while driving a week ago. Finder please return to Journal office and receive reward. a16w

LOST—One sorrel mare with halter; one white horse, barbed wire cut on front foot; one bay mare, branded N on left thigh. Liberal reward. Tom Litch. a12w

LOST—Eastern Star pin between Masonic Temple and corner 8th and Sierra St. Valued as keepsake. Finder please return to Humphrey Supply Store and receive reward. a11w

LOST—Original note for $6000, dated November 3, 1905. Finder return to Journal office and receive reward of $50. a11w

STRAYED—Bay horse about eight years old, weight about 1200. Return to Reno Steam Laundry and receive reward. a11w

LOST—Lady's tan leather bag or satchel, on Sixth street between Nevada Engineering Works and Nevada St. Liberal reward to finder. Please return to 905 Walnut St. a11

FOUND

FOUND—A Lane Hospital, training school pin. Owner can have same by calling at office and paying for this ad. a17w

MISCELLANEOUS

NOTICE—Century Club, entertainment and dance, Club Hall, May 1. Single admission including refreshments 50 cents. a17w2

NOTICE—Window curtains done up and carpet and rug weaving. Inquire at 428 Ralston St. Phone 1054. a16w

W. P. STEWART, the reliable piano and organ tuner and repairer is receiving orders at Herz Bros. jewelry store for a short time only. a14w

RUBBER TIRE WORK—Only one in state. Full stock always on hand. A1 work guaranteed. Carriage and auto painting. The Werner Carriage Co., Inc., 318 Mill St. Phone 414. Reno, Nevada. a13w

WE will sell stock and give good position to one man that can invest some money. Our reference, Banks of Reno or San Francisco. Bring your attorney with you to investigate manufacturing proposition, under laws of Nevada. Address G. R., this office. a13

HAIR SPECIALIST, facial massage, manicuring, also hair work done. Dr. E. E. McLean's hair preparations; creams sold; 227 N. Virginia St. Tel. 1226. a12tf

WANTED—A party with $3000, to manufacture and push an invention. Costs $12.50 to manufacture and sells for $75. No limit to the number that can be sold. This is a sure winner. A thorough investigation will be given to any one that means business. This offer is for one week only. Apply at this office for Inventor's address. A. E. H. a12w

A CAPABLE local manager to represent manufacturing corporation. Exclusive contract. Address W. F. A. Co., 1605 Gough St. San Francisco. a11w

WANTED—Bids on brick dwelling. Plans and specifications can be seen at the office of Woodward & Comstock, 41 E. 2nd St. a11

FOR your spring outfit, suit, shoes, hat, attend the consolidation sale at Mens Wardrobe, 220 Virginia St. Pickett Atterbury Co. Inc. a10tf

AGENTS WANTED—Men and women making $10 to $25 a day selling our embroidery goods. No capital or experience required. Write for samples and exclusive agency. U. S. Embroidery Works, Omaha, Neb. a5m

JOHN WALKER—If John Walker who once lived near Oakdale, Stanislaus County, California, will place himself in communication with Messrs. Minor & Hawkins of Modesto, California, he will hear of something to his advantage. a2tf

RENO NURSERY—The leading varities of fruit, shade and ornamental trees. Also large assortment of monthly roses and climbing vines. 535 Humboldt St. Telephone 1217. f21tf

THE world moves, so does Hale's Transfer & Storage Company; baggage and furniture movers, packers and shippers. Office, Clarendon Hotel opposite Depot. Phone Main 30. a25tf

J. H. WILLS, Real Estate Agent and Mining Broker, office near Conroy Hotel, East Auburn, California. Ranches, houses and lots, mining property for sale. Now is the time to buy in Auburn. Write me what you want in this line and I can accommodate you. m16m

FOR the best stock and poultry food, try Wilbur's, an elegant premium with the food and satisfaction guaranteed. E. Lent's, 30 West Commercial. m14tf

FERTILIZER—Good manure suitable for lawns; will deliver for $1.25 per load. Send orders to C. O. D. Wood and Coal Co. Phone 657. f15tf

HAVE your feet treated for corns, calouses and ingrowing nails by expert chiropodist at Phoenix Turkish Baths, basement Bank of Nevada Bldg., 247½ Virginia St. f14tf

MONEY TO LOAN

THE CITY LOAN CO., 227 Virginia Street, Phone Main 42, is the recognized bank of the wage-earner; it advances its funds to all reliable salaried employes just on note returnable in eas yweekly or monthly payments to suit the borrower; get our rates and terms if in need. Collateral Loans will also be made on pianos, etc., to those not earning wages or salary. tf

SECOND HAND

JUST PHONE 801 for Nevada Junk Company. We pay the highest price for all kinds of junk; if you want to buy or sell anything call at 254 Lake or phone 207.

SECOND-HAND CLOTHING—If you wish to buy or sell new or second-hand clothing, call at the Truckee Clothing Store, 27 West Second Street, O'Connor block. Highest Prices paid for second-hand goods of all kinds. Phone 985. m30tf

WINDOW CLEANING

BEST IN RENO—Window and house cleaning. Joe Brown Company. Phone 724. Office 132 Virginia Street. d16tf

LEGAL ADVERTISEMENTS

NOTICE TO CREDITORS

Notice is hereby given that Frank Pedercini was duly appointed executor of the estate of G. Pedercini, deceased, by order of the Second Judicial District Court, of the state of Nevada, in and for Washoe county, on the 30th day of March, 1907, and thereafter duly qualified as said executor.

All creditors having claims against said estate are required to file the same with proper voucher, and statutory affidavit attached, with the clerk of the court within the time required by law so to do after the date of the first publication of the notice.

FRANK PEDERCINI,
Executor of the estate of G. Pedercini.
G. W. SHUTTER-COTTRELL,
Attorney for Estate.
Room 1 and 2, No. 227 Virginia St. Reno, Nevada. a11m

Notice of Dissolution Co-partnership

The copartnership heretofore existing between M. Clink and C. Aronson as Clink & Aronson at No. 15 East Second street in the city of Reno, state of Nevada, is dissolved this 13th day of March, 1907, by mutual consent. M. Clink succeeds to all the business of said copartnership and to have the right to collect all bills and accounts due Clink and Aronson; and said M. Clink agrees to pay all debts of said firm and will hereafter conduct and carry on the business heretofore carried on by said Clink & Aronson.

Dated March 13, 1907.
Signed,
M. CLINK,
C. ARONSON.
m15w3

DISSOLUTION OF PARTNERSHIP

Notice is hereby given that the partnership business heretofore existing between E. F. Lent and E. K. Hansen, doing business under the firm name and style of Lent and Hansen, in the harness and saddle making business, at Reno, Washoe county, Nevada, and at Lovelock, Humboldt county, Nevada, is this 11th day of February, 1907, dissolved by mutual consent, E. K. Hansen retiring from the Reno business. All accounts due the late firm at Reno, Nevada, are payable to E. F. Lent, all outstanding accounts against Reno business are to be paid by E. F. Lent, Mr. E. F. Lent retiring from the Lovelock business, all accounts due an payable to the Lovelock business are payable to E. K. Hansen, and all bills against the Lovelock business are to be paid by the said E. K. Hansen.

E. T. LENT
E. K. HANSEN.
Reno, Nevada, February 11, 1907. m27w3

BIDS OR PROPOSALS WANTED

Notice is hereby given that the trustees of Reno School District No. 10 are hereby authorised and offer for sale One Hundred Thousand ($100,000) dollars of five per cent fifty year bonds of said district sixty thousand ($60,000) of said school bonds to be delivered on or before June 1st, 1907, and forty thousand ($40,000) dollars to be delivered January 1st, 1908. Said bonds to bear five per cent interest per annum, from date of issuance of said bonds, interest payable semi-annually. Said bonds and interest to be payable at the office of the County Treasurer at the Court House, in Reno, Nevada. One two thousand dollar bond to become due and payable January 1st, 1909, and one two thousand dollar bond to become due and redeemable annually thereafter. All bids for bonds must be sealed and addressed to the Clerk of said Board, at Reno, Nevada, and endorsed upon the envelope so as to indicate the character of the contents. All bids must be in the hands of the Clerk on or before 1 o'clock p. m., Saturday, May 4, 1907. The said school board reserves the right to reject any or all bids.

M. R. WALKER, Chairman.
H. B. MAXSON, Clerk.
A. NELSON,
A. W. CAHLAN,
C. H. BURKE,
Trustees of Reno School District No. 10.
Dated Reno, Nevada, March 30, 1907. m31t30

NOTICE OF PARTNERSHIP

State of Nevada, County of Washoe, ss.

We, the undersigned, do hereby certify that we are partners transacting business in this state, at the city of Reno, Washoe county, Nevada, under the firm name and style of Stork & Jacobs, that the names in full of all the members of such partnership are Charles A. Stork and Newton W. Jacobs, and that the places of our respective residences are set opposite our respective names hereto subscribed.

In witness whereof we have hereto set our hands, this February 20, 1907.

CHARLES A. STORK,
Reno, Washoe County, State of Nevada.
NEWTON W. JACOBS,
Reno, Washoe County, State of Nevada.

Subscribed and sworn to before me, this February 20, 1907.

W. D. JONES,
Notary Public.

State of Nevada, County of Washoe, ss.

On this February 20, 1907, personally appeared before me, W. D. Jones, a notary public in and for said county, Chas. A. Stock and Newton W. Jacobs, personally known to me to be the persons described in and who executed the foregoing instrument, and they each acknowledged to me that they executed the same freely and voluntarily, and for the uses and purposes therein mentioned. In witness whereof I have hereunto set my hand and official seal the day and year in this certificate first above written.

W. D. JONES,
Notary Public.
m20w4

NOTICE TO CREDITORS

In the District Court of the Second Judicial District of the State of Nevada, in and for the County of Washoe.

In the matter of the estate of Thos. P. McDonald, deceased.

Notice is hereby given that the undersigned was on the 23d day of February, A. D. 1907, appointed and qualified by the above entitled court as administratrix of the estate of Thos. P. McDonald, deceased.

All persons having claims against said estate are required to file the same with the the proper vouchers and statutory affidavit attached, with the clerk of the court within three months from the date of the first publication of this notice.

Dated February 23, A. D. 1907.

MARY MARGARET M'DONALD,
Administratrix of the estate of Thos. P. McDonald, deceased. f24tf

ASSESSMENT NOTICE

Orr Ditch and Water Company location of property, Washoe County, Nevada. Place of business, Reno, Nev.

Notice is hereby given that at a meeting of the board of directors of the above named company held on Friday, April 5, 1907, an assessment (No. 7) of fifteen cents per share was levied on each and every share of the capital stock of said company, payable immediately in United States gold coin to the treasurer, the Washoe County Bank. Any stock upon which the assessment shall remain unpaid on Monday, May 6, 1907, shall be deemed delinquent and will be advertised for sale at public auction, and unless previously paid, will be sold by the secretary at the office of said company, on Thursday, the sixth day of June, 1907, at 3 p. m. of said day, to pay the delinquent assessment, together with costs and expenses of said sale.

By order of the board of trustees.
(Signed)
C. GULLING,
Secretary.
a7td.

NOTICE

Department of the Interior, Land Office at Carson City, Nevada, March 15, 1907.

Notice is hereby given that Emma J. Williams of Washoe County, Nevada, has filed notice of her intention to make final five year proof in support of her claim, viz. Homestead Entry No. 616, made January 20, 1902, for the SE ¼ NW ¼, SW¼ NE ¼, Section 14, Township 19 N, Range 20 E., and that said proof will be made before Register and Receiver at U. S. Land Office, Carson City, Nevada, on May 7, 1907.

She names the following witnesses to prove her continuous residence upon, and cultivation of the land, viz:

Charles C. Jones, of Reno, Nevada; Edgar W. Sim, of Truckee, California; James Gault, of Reno, Nevada; James H. Gault, of Reno, Nevada.

Date of first publication: March 17, 1907.

LOUIS J. COHN,
Register.
m17td

NOTICE TO CREDITORS

In the Second Judicial District Court of the State of Nevada, in and for the County of Washoe.

In the matter of the estate of D. W. James, deceased.

Notice is hereby given that the undersigned was on the 6th day of April, A. D. 1907, appointed and qualified by the above entitled court as administratrix of the estate of D. W. James, deceased.

All persons having claims against said estate are required to file the same with the proper vouchers and statutory affidavit, with the clerk of the court within three months from the date of the first publication of this notice.

Dated April 6th, A. D. 1907.

ANNA J. JAMES,
Administratrix.

O. H. Mack,
Attorney for the Estate.
Date for first publication April 7, 1907. a7w4

NOTICE

In the Second Judicial Court of the state of Nevada, county of Washoe.

In the matter of the estate of Philippine Mitchell, an incompetent person.

Notice is hereby given that James Mitchell having filed in this court a petition praying for an order to convey the homestead of said James Mitchell and said Philippine Mitchell, an incompetent person; the hearing of said petition has been fixed by said court for Saturday, the 4th day of May, 1907, at ten o'clock A. M., of said day, at the court room thereof, in the court house in the county of Washoe, state of Nevada, and all persons interested therein are hereby notified then and there to appear and show cause, if any they have, why the said petition should not be granted, and an order be made by said court for the conveyance of said homestead by said James Mitchell.

W. A. FOGG,
Clerk.

April 8th, 1907.
Dodge & Barry, attorneys for Petitioner. a9t20

SPECIAL SCHOOL ELECTION.

Whereas, It has become necessary to raise funds for the continuance of the schools of Reno District No. 10 for the ensuing term of ten months;

NOTICE is hereby given in accordance with Section 10, of Article 6, of the School Laws of the State of Nevada, that an election will be held at the High School building on West Street, in the City of Reno, on Saturday, the 27th day of April, A. D., 1907, for the purpose of determining the advisability of levying a special tax, amounting in the aggregate to the sum of approximately $20,000.00 on all taxable property in said school district No. 10.

Said election to be held in conformity with the laws now in force governing the conduct of school elections. It is further ordered that the polls shall be opened at 12 o'clock noon on the day hereinbefore named and shall be kept open until the hour of 6 o'clock p. m. All registered voters of Reno School District No. 10, as shown by the registration at the last preceding general election, shall be entitled to vote, and those whose names do not appear on such register, but who are entitled to vote in accordance with the provisions of Sections 6 and 7, of Article 5, of the School Laws of the State of Nevada, may apply to the clerk of the board for registration. By order of School Trustees of Reno School District No. 10.

M. R. WALKER, Chairman.
H. B. MAXSON, Clerk.

LEGAL ADVERTISEMENTS

A. I. Smith — P. Mans

The Elite

Phone 331

Bohemian Beer on Draught

MISCELLANEOUS

SOUTHERN PACIFIC

Reduced Round Trip Rates To EASTERN POINTS From RENO, NEVADA

Correspondingly low rates for all NEVADA POINTS

Omaha, Kansas City	$ 60.00
St. Louis, Memphis	67.50
St. Paul, Minneapolis	70.00
Chicago, Duluth	72.50
Washington, Baltimore	107.00
Philadelphia	107.50
New York	108.50
Boston	109.50

DATES OF SALE

May 20 and 21; June 6, 7, and 8; July 3, 4, and 5; Aug. 8, 9, and 10; Sept. 11, 12 and 13.

RETURN LIMITS: 90 days from date of sale; except tickets sold in June, limit Oct. 15, '07.

Further information on application.

A. H. PETT, T. P. A., Reno. — E. W. CLAPP, D. F. A., Reno

A Delicious Drink! Baldwin's Apricot Brandy

Frank Bros. Co., Sole Agents, Reno, Nev.

ASK YOUR GROCER FOR Crescent Flour

IT MAKES THE BEST BREAD

THE RIVERSIDE

Nevada's only strictly first-class hotel. Large sunny outside rooms, every convenience and best of service. Hot and cold water. Return call bells. Table unexcelled.

South Virginia St., on the banks of the Truckee.

H. J. GOSSE, Prop.

MONEY LOANED On Diamonds, Watches, Jewelry, Guns and Pistols, from $1 up.

UNCLE BEN
249 Virginia St.

Reno Mill and Lumber Co.

Phone Main 105

Lumber and Building Material, All Classes of Fine Mill Work

E. 4th Street — Reno, Nev.

PARRY'S LIVERY, FEED AND SALE STABLE

Fine turnouts of Saddle Horses, Buggies and Carriages, Stock Yards, Shipping Corrals, Scales. The only horse trading and sale stable in town.

R. W. PARRY, Proprietor

FRED LEGARE, Manager of Sales Stables.

J. F. DAVIN

Dealer in Wines, Liquors and Groceries

427 Mill St. — RENO, NEV.

Wieland's Park

The popular family resort. An ideal place to spend an afternoon or evening. Fare from Reno or Sparks 5 cents. All kinds of drinks and lunches served. Concert every Sunday afternoon and evening by Prof. J. V. Engquist's Orchestra of San Francisco. After concert social dance. Admission free.

HARRY BADER, Prop.

MISCELLANEOUS

There is No Advertising

In what we print—it's simply what happens in our business system. Read this as you would an article of news. Be curious—doubt us. Give us a trial order and satisfy yourself. You know what good laundry work is.

PHONE 371.

TROY Laundry Co.

LOUVRE LACEY

Reno's Popular Resort

Latest music, finest Liquors and complete line of best cigars.

STOUT & MILLER
Reno, Nevada.

Dr. Thompsons' ELECTRICAL DENTAL PARLORS

CROWN AND BRIDGE WORK $5.00 UP

Gold Fillings .... $1.50 up
Silver Fillings .... $1.50 up
Cement Fillings 50c

FULL SETS OF TEETH $10.00 UP.

HOURS—9 to 12 a. m., 1 to 5 and 7 to 8 p. m. All other engagements by appointment

17 E. Second Street

The Oberon

RENO'S POPULAR RESORT

Strictly First Class Saloon. Our line of cigars consists of all the popular brands. Complete assortments of case goods. Special attention given to mixed drinks.

Latest Music every Evening by the Finest Orchestra in Nevada.

Wacker & Co., Props.

FRANK GOLDEN

JEWELER

Watches, Diamonds and Fine Jewelry

Reno, Nev.

RENO Creamery Butter

BEST IN THE WORLD.

Manufactured in Reno from the finest cream shipped in daily from surrounding valleys.

HAVE YOU TRIED IT?

If your grocer does not keep it, telephone 1109.

Factory, Cor. 6th and Sierra Sts.

Groceries

A complete stock of the best groceries fruits, and vegetables the market affords. Phone 300.

Coffin & Larcombe
317 SIERRA STREET

Political Announcements

City Election, Reno, Nev. MAY 7, 1907

For POLICE JUDGE
CITY OF RENO
C. G. DEGMAN

SURVEYORS

C. E. MUELLER, C. E.
Location Claims Surveyed and Mapped
Rooms 6 and 7, Bank of Nevada Building, Reno, Nevada.

W. D. ARNETT & CO.
Reno, Nevada.
ASSAY
Mining Engineers, Metallurgical and Chemical Labatory, U. S. Deputy Mineral Surveyer.
Umpires. Controls.

BOOKER, PHILBRICK & FENNER
CONSULTING MINING ENGINEERS,
U. S. Deptuy Mineral Surveyors.
Rooms 4-5, 218 N. Virginia Street, Reno, Nevada.

R. S. RANKIN
Civil and Mining Engineer
28 East Second St.
Telephone Main 904 — Reno, Nev.

ATTORNEYS

S. McDOWALL
Attorney and Counsellor
Formerly of Leadville and late of Salt Lake City. Rooms 2 and 3, State Journal Building, Reno, Nevada. Mining and corporation business a specialty. Will act as Statutory Agent of foreign corporations on reasonable terms.

H. R. COOKE — ALBERT D. AYRES
COOKE & AYRES,
Attorneys-at-Law
Office in Journal Block, Rooms 4-5-6, Reno, Nevada. General practice in all courts. Phone 465.

W. E. F. DEAL
Attorney-at-Law
Care of Bradstreet Company, 4th Floor Kohl Building San Francisco, California, and Bank of California Bldg., Virginia City, Nevada.

DODGE & KNIGHT,
Attorneys-at-Law
Clay Peters Building, Reno, Nevada.

L. E. C. HINCKLEY,
Attorney-at-Law
Corporation and mining law a specialty. Rooms 215-218 Clay Peters Building. Phone 1149, Reno, Nevada.

T. F. MORAN,
District Attorney
Of Washoe County, has moved his office to the Courthouse on Virginia street, where he will continue his practice as before. P. O. Box 723. Phone 575.

VETERINARIN

DR. I. W. O'ROURKE, M. R. C. V. S.
Nevada State Veterinarian
Office and Residence—867 South Virginia St., Reno, Nevada. Phone 784.

DENTISTS

DR. J. C. HENNESSY,
Dentist
Clinical Instructor College of Physicians and Surgeons, San Francisco. Office Second and Virginia Streets. Hours 9 a. m. to 12 m. and 1 to 6 p. m.

PHYSICIANS

D. ANGUS SMITH, M. D.
Physician & Surgeon
Masonic Temple Rooms 4, 5, and 6. Phone, day or night, 73. Hours 8:30 to 10.30 A. M., 1 to 3 P. M. and 7 to 9 evenings.

SHORTHAND AND TYPEWRITING

M. F. JONES
Public Stenographer
Will also act as secretary for mining or other corporations. Office, Room 9, Masonic Temple.

FOR GREGG, PITMAN AND TOUCH SYSTEM OF TYPEWRITING
—GO TO—
EFFIE M. SCRIBNER, O'Connor Bldg., W. 2d Street

ARCHITECT

Wm. A. JONES
Architect
Room 3, Over Farmers & Merchants Bank. Office Hours:—11 to 12 A. M., 4 to 5 P. M. Reno, Nevada.

UNDERTAKERS

PHONE 639 — Fetter & Durrett
Funeral Directors, Embalmers
Embalming for shipment a specialty. Complete stock of caskets and robes. Parlors in New Manning Building, 27 Plaza Street.

PERKINS & GULLING
Funeral Directors
Residence Phone 321, Phone 221. 222-44-40 SIERRA STREET Near Masonic Hall

EAT AT The Cottage Restaurant

Your Spring Toggery

IS HERE IN PLENTIFUL ARRAY

Knox Hats
ALWAYS CORRECT

Stetson Hats
IN EVERY SMART NOVELTY

Beautiful Neckwear
IN ALL THE NEWEST SHAPES AND SILKS

Fancy Vests
NOTEWORTHY FOR THEIR PROPER STYLE AND PATTERNS

High Grade Suits and Top Coats
PERFECT STYLE, FIT AND WORKMANSHIP. WE EXCEL AND TAKE PROPER PRIDE IN OUR ELEGANT STOCK OF FANCY SHIRTS, UNDERWEAR, HOSIERY, GLOVES, ETC.

Kuhn's Next Door to Post Office

Smart Shop for Men

APRIL MEANS SPRING AND SPRING MEANS A NEW SUIT

We would like you to look at some of the suits we have received within the past week.

NO PRETTIER FABRICS, NO MORE NOBBY PATTERNS, NOTHING AS CLEVER IN EVERY WAY, HAS EVER BEEN SEEN IN RENO.

All the soft grays for spring, in a dozen different shadigs, are here.

The PRICES Range from $12.50 to $27.50

Nowhere else will you get as good values for the money.

THE NEW STYLES IN NECKWEAR, SHIRTS, COLLARS, SOCKS AND SHOES HAVE ARRIVED. HAVE YOU SEEN THEM? YOU WILL NEED THEM TO COMPLETE YOUR EASTER OUTFIT. LET US SHOW THEM TO YOU.

J. MARYMONT CO.

211 CENTRE STREET RENO, NEVADA

The Nixon National Bank
UNITED STATES DEPOSITARY.
New Masonic Temple, Virginia St., Reno. Capital $500,000.

OFFICERS
GEO. S. NIXON, President
GEO. F. TURRITTIN, Vice Pres.
F. M. LEE, Cashier.
R. C. TURRITTIN, Asst. Cashier.

DIRECTORS
GEO. S. NIXON, G. F. TURRITTIN, HENRY ANDERSON, H. C. BROUGHER, W. BROUGHER, JOHN S. COOK, W. W. WILLIAMS, GEO. WINGFIELD, P. L. FLANIGAN, A. G. FLETCHER, F. M. LEE.

This Bank will receive deposits, buy and sell foreign drafts, make loans and do a general banking business. Interest at the rate of 3½ per cent per annum will be paid on Time Certificates of Deposit, and in Savings Department.

Nevada Engineering Works

PATTERNS—Castings of Iron or Brass.
BOILERS—Oil Tanks and Structural Steel.
BLACKSMITHING—Heaviest of Forgings.
MACHINERY—From the smallest parts of an Auto to the heaviest Fly-Wheel or Casting.
You make no mistake by Dealing in Reno instead of the Coast.
Reno is 250 miles nearer to you than any other base of supplies. Try it and See.

NEVADA ENGINEERING WORKS
RENO, NEVADA

HOTEL GOLDEN

Most elegantly appointed hotel in Nevada. Steam heated. Half block from depot. Electric lighted, hot and cold water in every room. Sample room on first floor. Dining room a 'la carte.

AL. NORTH, Prop. Center St., Reno, Nev.

Don't Go to the Dance Or any other Social Affair with a Poorly Laundered Shirt, Collar or Cuffs. Get the Best Work Possible by Sending Them to

Reno Steam Laundry Phone 625

Special Care Given to Ladies' Fine Garments.

HOTEL McCORMACK
STRICTLY TRANSIENT HOUSE
First Class and Modern Opposite Depot Reno, Nevada

BUILDING WILL BOOM IN ONE MORE MONTH

Stock of Lumber Is Sold Out in the Yards Now, But Early in May the Fall Cut of the Mountain Mills Will Be Shipped in

D. A. Shannon, a prominent builder of this city, stated yesterday afternoon that lumber cannot be procured from the yards in this city. He said that building operations are delayed awaiting the opening of the Nevada-California-Oregon railroad, bringing to the market the last fall cut.

While the prospective owners of homes here are mourning the prosperity that makes the completion of their houses a dream of the summer, the contractors and mill men are getting out "made-up" material for the mining camps. Five months is the time necessary for finishing an ordinary five room house under present conditions; but the carpenters are beginning to despair of ever completing an easily built home now.

"In one month the city will boom with activity in the construction line," stated Shannon. "Lumber is sold out in the yards, and the finishing grades are unprocurable. But when the mills in the Sierras are working again, the supply will be sent in here so fast that none of the contractors need despair.

"Train service, interrupted at the opening of the season, has seriously hampered the work of the contractors. Reno needs a lot of lumber. Everybody able to start a house is waiting for the time when the workmen can start without a sure delay coming when the labor is half-completed.

"During the coming summer, I predict that the amount of money spent for residences and business blocks here will surpass any sum ever expended in three times the same period."

As a Matron Miss Ethel Bacon Will Have Plenty to Cook With

Seventeen intimate girl friends of Miss Ethel Bacon, who is to be married April 24, attended the "kitchen showed" at the residence of Miss Beulah Hershiser yesterday afternoon. So numerous were the gifts a dray will be necessary for the prospective bride to move them to her new home.

Every conceivable article of the kitchen was presented to the popular guest of honor. Frying pans, dish pans, boiling pots, scourers, sieves, strainers, baking powder and other articles dear to the housewife were carried and sent to the Hershiser residence.

Refreshments were served the guests. Miss Bacon was congratulated and many expressions of happiness were tendered her. The decorations were green and white. The following guests were present:

Misses Ethel Bacon, Mary Bacon, Mabel Blakeslee, Maud Brambilla, Edna Stoddard, Geraldine Hibbard, Elizabeth McCormack, Isabel Miller, Mabel Reid, Kate O'Neill, "Bobbie" O'Neill, Edna Souchereau, Obis Souchereau, Irene Peterson, Ruth Nickerson, Clara Ward and Beulah Hershiser. The two latter girls were the hostesses.

AGITATOR BLAMED FOR ACTIONS OF I. W. W.

Agitator Shaw, the man who has made the labor organization known as the Industrial Workers of the World the most cordially hated of any in the west, was arrested Monday night in Tonopah, according to Editor W. W. Booth of the Bonanza, who arrived here yesterday. Shaw was taken in custody for fighting on the street. He was taken before Judge Brissell and released on $200 cash bail.

"Shaw has been in Tonopah for the last few days speaking on the street in defense of the union he represents. But his arguments became more anarchistical each night. The better element, angry at the treasonable statements, protested. But Shaw remained to repeat the offense. At last he was 'rotten-egged.' Two nights this performance was acted.

"Shaw was next arrested for the fight in which he engaged on the street. This judge before whom his preliminary trial will be held is sure to pronounce a sentence that will leave no doubt of the fearless officials of Tonopah. Brissell is not afraid to give the same justice to a member of the I. W. W. as to any other class."

FRENZIED LUNATIC TRIES TO ELUDE HER GUARDS

Sheriff Owens of Rhyolite arrived in this city yesterday with a patient for the Nevada state hospital for mental diseases after one of the most trying trips ever made across the desert. A corps of trained attendants were necessary to bring the patient, a miners' wife, here.

Dr. Gibson, superintendent of the asylum, disclaimed all knowledge of the case when first asked of the affair yesterday, but when pressed for information he consented to declare that the record of patients was not kept so he could not tell the name.

Several times during the trip here, the frenzied lunatic tried to escape from her guards. She was strapped to the car seat during the latter part of the journey.

There will be a called meeting of Reno Lodge, No. 13, F. & A. M. held at Masonic Temple on Wednesday, April 17, 7:30 p. m. For the purpose of work in the F. C. Degree. Sojourning brothers respectfully invited.

a17t1 S. M. JAMISON, Secy.

FIREMAN'S WATCH IS STOLEN AT SPARKS

L. Lovelock, who is a Southern Pacific fireman, reported to the police officials of Reno yesterday that his costly gold watch was stolen a few days ago. He believes that the article was pawned here, and he asks the department to investigate.

Lovelock stated that he was taking a bath at the railroad employes' lounging room at Sparks about April 12, when he left his watch in the building. A few moments after he discovered the loss, but on searching for the missing piece of jewelry, it wasgone.

Mme. Modjeska is writing her memoirs, and is transcribing her recollections of her stage career in the language of her native land—Poland. Her intention was to write them in English, but the ideas had a tendency to slip away from her until she adopted plan of writing them in her native tongue, she told a reporter in a recent interview. The memoirs are to be translated into English.

Bergman & Williams at the Owl sell Belmont Whiskey. a5tf

EDITORS MISS A JOLLY GOOD TIME

Henry Bartlett, editor of the Round Mountain Nugget, and W. W. Booth, who is responsible for the clever Tonopah Bonanza, should tie a string around their fingers to remind them of the things remaining to be done. Both of these boosters of Nevada received the notice of the press association meeting that was held here Monday.

Both of them were told of the good that was to be accomplished. Yet when the time came for the gathering they were just preparing to leave home. They reached here yesterday, one day late. But the disappointment was not generally noised abroad. Bartlett and Booth left for the coast to cover their chagrin.

"A Doll's House," in which Miss Percy Haswell is to appear, has been played but once in this city, and then at a special matinee performance, during one of Richard Mansfield's engagements, when his wife, Beatrice Cameron, played the leading role of Nora.

WANTED—Good clean rags at the Journal office. tf

ONE OF NEVADA'S BEST KNOWN STOCKMEN DEAD

JOHN J. ALEXANDER GONE TO THE GREAT BEYOND

Funeral to Be Held Tomorrow Afternoon Under the Direction of the Masons, With Which Fraternity He Had Affiliated for Many Years

John J. Alexander, one of Nevada's best know cattle men, is dead and with the passing of his spirit from this earth a noted Mason, a pioneer of the state and Reno citizen's work is done. Alexander breathed his last after an illness of several days, resulting from a complication of diseases that have harassed him for several years. The family at the little home three miles below Reno are mourning the loss of a man they loved well, one who always worked for the interests of his friends and was known and liked by every old settler in Nevada.

The funeral will be held tomorrow afternoon at two o'clock. The Masons will have charge of the services, and interment will be after the services in the temple here.

Born in Belfast, Maine, in 1841, John Alexander worked as a shipbuilder until the "go west" fever became strong in his veins. To the coast he journed with his brother, Lewis Alexander, in 1860; and three years later they had acquired great herds of cattle, and were known as the largest owners in Nevada. In 1886 John Alexander came to Washoe county and located a few miles south of this city.

Forty-five years before his death Alexander was taken into the Masonic order. He joined at Virginia City. Since then he has always been a member of high standing in the order.

John Alexander was one of twelve children. Two brothers and a sister survive. Ruby Alexander, a brother, lives at Belfast, Me. Lewis Alexander, a brother, lives in this city, and Lucy Alexander Shannon, a sister, is a resident of Oakland.

GOSSIP OF THE STAGE.

James K. Hackett's latest production, "The Girl in White," had its premiere in Boston last week.

William A. Brady has leased the Auditorium theater in Chicago for ten years for a yearly rental of $100,000.

Donald McLaren's "The Redskin" has been brought out in Glasgow under the title of "The Last of His Race."

Amy Summers, the original Miss Boynton in "Brewster's Millions," has returned to the cast, taking the place of Edna Bruna, who has been with the company for several months.

Apropos of Rida Johnson Young's new play, "The Boys of Company B," the Times predicts that the play will have long run, as Mrs. Young has undoubtedly struck a popular chord in it.

Men's Walkover Shoes, Strong & Garfield's dress shoes and mining boots. Reno Shoe Factory, Second street. m27m

FINE WEATHER IS CONDUCIVE TO MOTORING

Yesterday was a busy day in automobile circles, and the streets showed nearly as many machines per capita as do those of Goldfield, which is supposed to boast more devil wagons for its population than any other city in the United States.

The big Royal tourist bearing the name "Vulture" across the back of its tonneau, the property of Henry Webber of Goldfield, which is soon to start for that city, was much in evidence, and three new and shining cars of the Dorris manufacture were unloaded and made the hair of the average citizen stand on end every time he crossed the streets and heard the voices of their siren whistles.

Over on the depot platform stands a new Buick car which is waiting delivery, and although it is carefully covered with a tarpaulin the local auto enthusiast has long since examined it.

Besides the machines mentioned there were several other private cars out, and nearly all the local rent machines on the streets.

Everybody drinks Belmont Whiskey at the Owl. a5tf

SAVED FROM DEATH BY QUICK ACTION

Fred Krein and S. B. Crane by Presence of Mind Prevent Heavy Boulder from Dropping on Cooley and Dalzell When an Excavation's Walls Gave Way

Buried to their shoulders under two tons of earth in the sewer they were digging, Dr. Cooley and Dalzell, who are putting up a Turkish bath establishment on East Second street, escaped with their lives yesterday through the presence of mind displayed by Fred Krein and S. B. Crane.

The latter two men were standing at the side of the sewer when Dalzell and Cooley went below the ground. Barely had they shouted a warning of impending danger when the earth crushed down on them. Krein caught a ton-boulder with the end of a plank and with the assistance of Crane held it from falling into the hole and crushing the lives out of the men. Then by-standers rushed to the scene and aided in the rescue.

Inch by inch the dirt was dug away from the living forms, but while the rescuers labored bits of loosened rock kept filling the excavation. For an hour the battle against death was carried on, and the victims of the accident were carried from the cavity alive.

Dalzell, Cooley and Krein have an interest in the Turkish baths, and they were working during the afternoon to help the workmen complete the construction. Crane, who is the agent of the New York Life Insurance Company, was talking to the men about getting a policy. As Cooley and Dalzell went to the bottom of the sewer at four o'clock, Crane said, "Let me write you out a little insurance before you take chances with your life."

Cooley and Dalzell smiled, and stepped to the bottom. Hardly had they turned their attention to the excavation when the earth with a roar fell on them. They were carried off their feet to the opposite side of the hole, and the loosened dirt almost smothered them.

Fumigation and Renovation for the Carnegie Library

Because of the fears of sickness prevalent in Reno, the library trustees of Reno have ordered that the Carnegie institution here be fumigated. This will probably be done during the latter part of the week. Librarian John Harold Hamlin stated yesterday that the building will be thoroughly renovated, and any germs that may be the source of illness will be killed.

"The reading public is afraid to take out the books under present conditions," stated Hamlin. "We will attempt to remove this danger by cleaning the books and shelves."

The city health department ridicules the statements heard after many deaths that the cause is spinal meningitis, and the people are carried away by it without a moment's warning. According to the statistics published daily by the health officers the number of deaths from spinal meningitis is uncertain; and they are not nearly as numerous as the general public believes.

In his witty curtain speech Monday evening Wilton Lackaye defended women theatergoers from the idea of managers that they wanted a love story, meaning "the adolescent bleating of calf love." He denied that they insisted on "seeing the beautiful leading juvenile pouring Bertha M. Clay love down the sweet young heroine's back." He told also a funny story of George Bernard Shaw, "an Irishman who went to England to write plays for America," in which Shaw on being called on for a speech at the performance of one of his plays, began speaking to his acquaintances in the orchestra, which tired the other part of the house. So when he asked, "How do you like the play?" an unexpected voice from the gallery yelled "Rotten!" Shaw looked up and said, amiably, "I quite agree with you, but what are we two against so many?"

The two thousandth performance of "The Chorus Lady," in which Rose Stahl is appearing, was celebrated by the distribution of souvenirs in the form of silver almond compotes.

Here's a Hart, Schaffner & Marx

3-button, single breasted suit. Its one of their latest styles and very snappy.

We've a lot of other new styles all made from the finest all-wool fabrics, particularly designed for this season's latest dictations.

Drop in any day and slip on one of our Hart, Schaffner & Marx Coats. You'll be pleased as well as we.

Copyright 1907 by Hart Schaffner & Marx

M. FRANK & CO.
Modern Clothiers and Haberdashers
We give Trading Stamps RENO, NEV.

Opened Under New Management

The Hub
(Formerly the Wine House)

COME WHERE YOU CAN GET THE BEST WINES, LIQUORS AND CIGARS IN THE CITY

W. S. WERRIN, President
J. W. KOHL, Sec'y-Mgr. MART JOHNSON, Vice-Pres. and Mgr.

Reno Cornice and Sheet Metal Works
New Building, Pavine and Plaza
Estimates Given on all Kinds of Sheet Metal and Tin Work.
Blow Pipes.
Heat and Ventilating Fan System.
Furnace Work With Return Air System.
Cornice and General Jobbing.
Galvanized Iron Window Frames and Sash.

HOTEL ZADOW
Leading Hotel of Eureka. Best fireproof hotel in Eastern Nevada. Running hot and cold water in every room. New furnishings throughout. Latest sanitary plumbing. First class bathroom under the same roof. Good sample room for commercial men, free of charge. Strictly first class Grill in connection, famous for excellence of cuisine and service. MRS. LOUISE ZADOW, Proprietor
EUREKA, NEVADA

OUR NEXT FRIDAY SPECIAL

A CRACKER-JACK OF A CRACKER SALE.

3 Packages for 10c 3 Packages for 10c

Zu-Zu, Lemon Snaps, Animals, Uneeda Milk Biscuits, Uneeda Biscuits and Oysterettes. Friday only, spot cash, no more than 6 packets allowed to one customer. No phone orders accepted.

Wigg & Boughton's
POPULAR TEA STORE